Get the Habit

of going to your front door when you get up in the morning, and find the Record-Herald awaiting you, filled with fresh and crisp news.

RICHMOND RECORD HERALD

A RICHMOND PAPER FOR RICHMOND PEOPLE

The Weather

Today: Fair and pleasant; moderate northwest winds.

VOLUME THIRTY-ONE—TWENTIETH YEAR | RICHMOND, CALIFORNIA, THURSDAY, APRIL 20, 1922. | NUMBER 90

HENRY HEUER'S DEATH PLOTTED?

KNIGHTS TEMPLAR CEREMONY HERE APRIL 26

S.F. WATERS DRAGGED FOR PT. RICHMOND MISSING MAN

Dragnets and divers are sweeping the San Francisco Bay off China Basin in an effort to locate the body of Lewis Delbert Murphy, special officer of the Santa Fe Railway, who mysteriously disappeared from the company's yards between 9 o'clock and midnight Monday.

Woman Scoffs Drowning Theory

Murphy's wife cannot believe that her husband has been drowned. Or she will not.

Last night when a Record-Herald representative called upon her in her little home at 49 Nevada avenue, she was calm and self-possessed, hoping and having faith that her husband will return.

Little Thelma, 11-year-old adopted daughter, had dinished her studies and gone to bed, hoping that with the morning sun would come the smile of her daddy.

Murphy had lived in Richmond for two years.

He was a switchman for the Santa Fe until about five days ago, when he was transferred to the Santa Fe yards at China Basin as a special officer.

Murphy Had no Enemies

"My husband had no enemies. He was regular in his habits," said Murphy's wife.

Murphy is a member of the Brotherhood of Railroad Trainmen. He wore a handsome gold watch and a B. R. T. fob.

Mrs. Murphy's theories are: Murphy probably saw some box car thieves on one of his rounds, and bearing consequences of arrest and exposure, they overpowered him and hid him out some place.

Description of Man

Murphy is about 33 years old. He weighs about 140 pounds, height 5 feet 8½ inches; has grayish brown eyes and iron gray hair. He has a tattoo mark on one arm; a coat of arms of the United States and the initials N. M. A boyish prank, said his wife. He wore a black suit with a white pin stripe, a green mixture cap, and overalls and Mackinaw, and a pair of trench shoes.

The couple formerly lived at 223 First street.

Investigation of the mysterious disappearance of Louis Delbert Murphy, Santa Fe watchman, 29 Nevada avenue, Richmond, is being conducted by the police on the theory that he is the mistaken victim of blood vengeance. It is suspected that Murphy was murdered in the San Francisco yards of the Santa Fe by enemies of Henry Heuer, the 17-year old youth recently acquitted at Martinez for the slaying of Manuel Cabral.

Various circumstances indicate that Murphy is the innocent victim of a blood feul, said to have been declared upon young Heuer by certain friends of Cabral.

Murphy dropped out of sight Monday night at the Santa Fe yards, 1001 Third street.

Standing in the yards at the same time was the box car occupied as a dwelling by the Heuer family. The elder Heuer is employed as a welder by the Santa Fe.

(Continued on Page Eight)

Dredger Now Working Day And Night

The United States dredger, Nevada No. 7, is working day and night in deepening and improving the inner harbor.

Great gobs of mud and muck are pouring onto the Procter & Gamble site near the water's edge, and the assumption is indulged that the work will be completed in the inner harbor within the next fortnight and that the dredger will then move to the outer harbor, where she will undertake the work laid out there by the United States engineer's department.

The weather is ideal.

California climate is at its best, and with the smiling skies and virtual absence of winds and fogs the greatest degree of efficiency will be reached by the dredging crew.

V.F.W. HONOR G. A. R. VETS

Honor Post No. 913, Veterans of Foreign Wars yesterday did the gracious act of enrolling as honorary members, seven members of the Grand Army of the Republic. And now when the meetings are held, some of the gang that helped hold back the Prussians in the Argonne, and stemmed the tide of shrapnel at Chateau-Thierry, may have to give way to the old boys that saw the rivers of Sunny Tennessee run red with the blood of their countrymen, or lay to off Vicksburg during that historic siege.

O yes, upstarts of beardless jowls who first heard the shriek of Big Berthas in July, 1918, maybe, must yield the floor to the grizzled veterans who came to grips at Gettysburg, or stood fast at Shiloh.

The G. A. R. men yesterday placed on the roster are C. H. McCausland, Henry Gelvin, George Herrick, P. M. Gardner, O. V. Wells, P. O. Madden and A. B. Williams.

Honor Post will have their initiation next Wednesday evening, April 26, when delegations are scheduled to be present from Oakland and Berkeley.

New applications received yesterday were M. E. Geides, A. F. Barnaman, A. E. Smith, C. E. Smith, C. R. Moore, Angelo Pelley and Hugh Boyle.

The tent at Tenth and Macdonald will keep open house all this week and until next Wednesday morning.

WESLEY LADIES' AID WILL HOLD COOKED FOOD SALE

The Ladies' Aid of the Wesley Methodist church will hold a cooked food sale Saturday morning at 10 o'clock in the office of the Pacific Gas and Electric Company. The committee in charge asks all members to bring pies and cakes to the office before 10 o'clock. Mrs. R. H. Lee heads the committee in charge of the sale.

W. C. T. U. PLAN ALL DAY PROGRAM FRIDAY

The W. C. T. U. will hold an all-day session Friday, April 21, at the First Presbyterian church. Mrs. Clara Wilson, who is in charge of the program, has secured State President Mrs. Addie Garwood Estes to speak at the meeting. Other speakers will be Mrs. Gertrude Burdick, the county president, and C. W. Garthrot. A luncheon will be held under the direction of Mrs. May D. Brown and Mrs. Fannie Jackson.

TINNING CITES LAW TO GIVE S.P. SCHOOL DIST. RELIEF

If the trustees of the San Pablo school district will call an election for bonds and the voters will go to the polls and vote in favor of an issue that will cover what the district is now owing for teachers' salaries, and equipment and supplies, the money that will be raised from the sale of bonds can be applied to the payment of the debts, and th efear that the school will have to be closed will be removed.

It was the opinion expressed at the mass meeting of the district Tuesday night that bonds could not be voted for the payment of teachers' salaries, but District Attorney A. B. Tinning yesterday stated that he had been looking up the law and had found a section that covers the emergency, and will allow the people of the San Pablo district to properly provide for their school. It will also get around that section of the law which says that debts created in one year cannot be discharged out of the funds of the next year. This would mean that the bonds would have to be voted before June 30th of this year.

The law that provides for a way out of the present entanglement of the district is section 1880 of the Political code and reads as follows:

The Board of Trustees, Board of Education, or other governing body of any school district may, when in their judgment it is advisable, and must, upon a petition of a majority of the heads of families therein shown by the last preceding school census, call an election and submit to the electors of the district, the question, whether the bonds of such district shall be issued and sold for the purpose of raising money for purchasing school lots, or building or purchasing one or more school buildings, or making alterations or additions to any school building or buildings, for repairing, restoring, or rebuilding any school building damaged, injured or destroyed by fire, or other public calamity, for insuring school buildings, for supplying school buildings with furniture, or necessary apparatus, for improving school grounds, for liquidating any indebtedness already incurred for such purposes or for refunding any valid outstanding indebtedness of such district evidenced by bonds or warrants thereof. The order calling for such election shall be valid and effectual, when signed by a majority of said governing body, and may so submit to the electors as one proposal the question of issuing monds to make all said outlays, or so many of them as may be selected, or said order may submit at said election as separate questions the issuance of bonds for any of said outlays, singly or in combination, as the order may direct.

District Attorney Tinning stated to a Record-Herald representative that the section shown in the black faced type in the above section, would undoubtedly permit the trustees to call a bond election and issue bonds, part of the money to be used in the payment of teachers' salaries that are now in arrears, but for which warrants have been issued.

High Priest H. G. Stidham, of Richmond Chapter, No. 13, Royal Arch Masons, has been in attendance upon the sixty-eight annual convention of the California Chapter, Royal Arch Masons in session at San Francisco.

Straw Hats Almost Start A Town Riot

Volatile innovations, light as thistle down and noiseless as zephyrs that cross the vales of Araby, are sufficient to shake up the measured routine of the pastoral town.

When a straw hat or two appeared in Martinez yesterday, the whole town is reported to have turned out and admired the daring while deprecating the forwardness of some Beau Brummels who had the temerity to venture past the county jail all dolled up in straw lids.

The Martinez papers gave 'em a paragraph each.

Yet, a whole haberdashery of flamboyant headgear for the male of the species may be seen on Macdonald avenue and not one honk of the police horn be heard.

Santa Fe Sues For Goods In Box Car Case

A second suit for possession of a ot of cigars and tobacco alleged to have been taken from the Santa Fe freight train by the alleged gang of box car robbers, of which H. L. Royston is charged as being the leader, has been filed in the Superior Court by the Santa Fe Railroad Company against Justice of the Peace John Roth of Richmond.

The goods in question were taken by the Richmond police on the occasion of the arrest of A. Coon and R. H. Howard, who were charged with receiving stolen goods. Howard and Coon were both dismissed after preliminary hearing on account of the lack of evidence, the goods not being used as evidence as the distinguishing marks had been removed.

Coon has already filed suit for the possession of the goods, through his attorneys, Pierce & Carlson.

H. L. Roysten, who is charged with being the leader of the box car robbers, is awaiting trial on a charge of robbing the freight cars and three other men are being searched for throughout the country, circulars having been sent by Sheriff R. R. Veale to all parts of the United States giving a detailed description of the alleged burglars with their photographs.

Mrs. Hutt Brown Ladies' Aid Host

Mrs. Hutt Brown entertained the Ladies' Aid Society of Wesley Methodist church Wednesday afternoon at her home, 599 Eleventh street. Miss Florence Little entertained with two charming piano numbers, which were well received by the 100 ladies present. A burlesque on Lochinvar was presented by a very able cast, and caused much merriment and applause from the audience. The cast included: Mrs. Martin Frazer, Lochinvar; Mrs. F. C. Stanbach, the bride; Mrs. R. T. Anderson, the rejected suitor; Mrs. C. E. Marshall, the father; Miss Mina Moody, the mother; Mrs. Roy Schaler and Miss Ida Carpenter, the bridesmaids. Mrs. T. H. Chandler read the story during the progress of the burlesque.

Dainty refreshments were served by the hostess at the conclusion of the program. The dining room was made bright and attractive by the artistic use of potted plants and cut flowers.

CITY ZONING WILL ENGAGE CITY COUNCIL NEXT MONDAY

Citizens are urged by local civic bodies to attend the Council meeting next Monday night.

Zoning of the city will be discussed from all angles. While admission is made that zoning is excellent in many features, especially to protect home sections and schools there are many objections to the ordinance as prepared to apply to Richmond. What merit there is to the objections, discussion is expected to reveal.

So, if you have an interest in your city, you are urged to be on hand Monday night. There will no doubt be some interesting exchanges to make attendance worth while. It will be one of those sessions where the attendance is rolled into a big wave through citizens being awakened to the fact that something of real importance is up.

Will Seek Mass Meeting

Request for a big mass meeting at the Lincoln auditorium will be asked by some of those who find to their satisfaction that certain provisions of the ordinance will obstruct the city's development without producing any benefit to anyone. Laying out of proposed business districts is one of the leading causes for battle—in fact it may be rated as the main one, from all one hears.

Changes to be Offered

Changes that it is claimed would better facilitate location of industries than does the map as now laid out are also asked.

The objectors announce that features that must be upheld are the zoning for the protection of homes and for prevention of a raise in rents in any certain business district that would in turn force merchants to raise the price of goods and drive more of our people to trading in other cities where business is unhampered.

It is the duty of all citizens to attend the Monday night meeting. If there are any objectionable features to the proposed zoning they should become familiar with it. The discussion will bring out facts.

Alstrom Heads Social Service

Art Alstrom, when not functioning as constable or as publicity man for the Richmond lodge of Elks, or in some kindly work for his fellow man, can devote his talents to the work of the social service bureau of this city. Last week he was elected president of the organization, other officers being Mrs. T. F. Stout, vice-president; Mrs. L. M. Ospina, treasurer; Mrs. Clara Wilson, secretary.

Receipts reaching a total of $1533.38, and disbursements totalling $1479.03 were shown by the report read as figures from May 1, 1921, to March 31, 1922.

CONFESSIONS AT ST. PAUL'S NEXT SATURDAY EVENING

There will be confessions at St. Paul's Catholic church at San Pablo Saturday from 5 to 8:30 o'clock.

Rev. Father Joseph Montener, of St. Mary's College in Oakland, will hear the confessions, in English, Portuguese and Spanish.

Kites and Kids, Ordinances and Boys Grown Tall

Look out kiddies!

The cops are after your kites!

When you turn loose that red, white and blue contraption of stiff paper and reed ribs, tied to terra firma (that's high brow for solid ground, boys) by a weak cotton string in your dirty hands, and challenge the wanton winds to litt it high into the blue and give it a fast and dizzying ride on the waves of ether, be sure that the old ship doesn't get tangled up with wires, or come a fast cropper along the highway and hit some cussed old windshield amidships.

Gosh, that was an awful long sentence!

Here's the point: It's all right to play you are sending a message to Mars by the medium of your kite, but for pity's sake, be careful that your pretty plaything does not mix up with the geranium patch of the old maid around the corner! Nor dare you permit the invention to frighten the blinking Maltese lying in the sun!

There's an ordinances a-brewing that will tell you how, when and where to fly the kite that you cherish all week, and long for when trying to spell Chapultepec, or wondering where the Balkan states are.

O, of course, the Council will be reasonable.

Every dog gone one of 'em used to be a boy and knows the joys, the thrills, the ecstasies of holding one end of a string while the kite at the other end laughs at the elements and plays fast and loose with the lazy old buzzard that looks for his lunch on the carcass of the dog that isn't yet dead.

But in all seriousness: wires of telephone and telegraph are growing so numerous that too many kites may spoil the messages.

And so, next Monday evening the Council may fix the metes and bounds for kite flying in Richmond.

The Council also will look into the matter of the regulation of wireless apparatuses in the city.

Fire Chief Lemoin and City Attorney Hall are going to evolve some scheme to make it safe, sane and pleasant to use wireless and to fly kites.

So maybe the kids won't have to worry after all.

ROTARY ELECTS DIRECTORS TODAY

John C. Downey, member of the Oakland Rotary Club, and member of the firm of the Downey Glass Company, will talk to Richmond Rotarians on the subject of Trade Associations, their advantages and abuses, at tomorrow's weekly luncheon.

The program will be handled by Group No. 1.

Five directors will be elected from a list of fifteen nominees. President and secretary will be chosen.

Coroner's Jury Fix Death Cause Of S. O. Employe

A coroner's jury last night empanelled by Coroner Charles F. Donnelly to investigate and determine the cause of the death of Ole M. Simens, whose death occurred on Barge 91, of the Standard Oil fleet on April 14, found that he died of natural causes. The specific cause was fixed as "hemorrhage from rupture of the aorta."

COMMANDERY OF RICHMOND HAVE PROGRAM FOR APRIL 26

Eminent Commander Harry Ells was in San Francisco yesterday and there obtained from Sir Knight William H. Waste, eminent grand commander of the Knights Templar of California the dispensation for Richmond's commandery.

The formal and official recognition of Richmond is going to be celebrated in this city on the evening of Wednesday, April 26, with all the pomp and power and circumstance which the plumed knights are accustomed to employ at their remarkable functions.

There will be present large delegations, including officers from the Naval Commandery at Vallejo, and from the commanderies at Alameda and Berkeley. The university city is sending a drill corps in uniform, and all the Sir Knights will be garbed in the distinctive regalia of the order.

At 9 o'clock the work will be called off, and the doors will be thrown open to all Knights Templar and their ladies, and to all Royal Arch Masons and their ladies. Dancing will feature the hours from 9 o'clock and there also will be an exhibition drill by the Berkeley team.

Committees have been named, and they are:

Music—James Towers, Jr., B. C. Parker.

Decorations—John Miller, J. J. Burdon.

Refreshments — Charles Renwick, Fred B. LaMoine, Archie Campbell.

Program—Charley Miller B. C. Parker.

ROYAL ARCH MASONS CONFER DEGREES ON CANDIDATES

Richmond Chapter, No. 13, Royal Arch Masons, met last evening in Masonic hall and conferred the Royal Arch degree on a class of candidates. A dinner was held earlier in the evening, and was presided over by High Priest H. G. Stidham, Mrs. H. G. Stidham headed the committee in charge of the dinner.

Eddie Heltzen Is Home Again

Eygil Heltzen, better known as Eddie, has returned from Providence hospital where he recently underwent an operation for appendicitis. He is in his quarters at the Elks club, and is happy to be with the boys again, although he probably cannot go back to work for several weeks. Heltzen is a real man. He stood the gaff forty-seven ways, plus, during his engagement with the Hun, and bears a lot of scars that he sustained "in action." So, a surgeon's knife in a civilian hospital holds no real terrors for Eddie.

His friends hope he'll live to hold great grandchildren on his knee.

FOREIGN WAR VETS, NOTICE!

All applicants for membership in Honor Post, No. 913, Veterans of Foreign Wars are advised that the initiation date has been fixed for Wednesday evening, April 26. Please call at the tent, at Tenth and Macdonlad avenue, for further information.

Apr-19-6-t

RICHMOND RECORD-HERALD

A Consolidation of the Record-Herald and Richmond News
Published every Morning except Mondays and days following Holidays, by the
RECORD-HERALD PRINTING AND PUBLISHING CO.
Telephone Richmond 70 1030 Macdonald Avenue

G. E. MILNES.....President and Manager
GROVER E. MILNES.....Business Manager

Entered at the Post Office at Richmond, Cal., as Second-Class Matter.

Official Paper, City of Richmond

Subscription Rates

1 year.....$6.00
6 month.....$3.00
1 month, by carrier... 50c
Single Copies, Five Cents

2

THINKOGRAPHS By F. J. HULANISKI

ALL HONOR TO WILL HAYS

After repeatedly and for a long time protesting against the Arbuckle pictures ever again being allowed to go before the American public, it is with considerable satisfaction that we read in the dispatches the determination of Will R. Hays, new national director of the movie corporations, to bar them out entirely, notwithstanding the decision of the Lasky outfit to again put them on the screens. It takes a man of nerve, character and American manhood to take a stand like that in the face of the kind of opposition he had, and he is deserving of praise and commendation from all the American people for it. The Jesse Laskys, Adolph Zukors and Nicholas Schencks of the film corporations need a good jolt of that kind, to make them realize that they cannot flaunt immorality in the face of the American people for the sake of a bunch of dirty money, and we are glad they got it. It is a regrettable fact that this general and popular amusement, which should be made a great and lasting factor for good, for education and for enlightenment, has fallen into the hands of the kind of people who now own and dominate it, but evidently as long as Will Hays is at the head of it he will keep them within the bounds of morality and common decency. They have a million dollars or more wrapped up in the Arbuckle films, and that was where the shoe pinches. They would do most anything for that amount of money, including the debauching of the public morals and proprieties. Now let the women, the churches, the school authorities, Y. M. C. A. and all such organizations follow up the advantage and put a quietus on this matter for all time to come. Those who prefer money to morals are on the run. Keep them that way. Eternal vigilance is not only the price of liberty, but everything else worth having.

Under the influence of a misdirected sentimentality the growth of our criminal classes is constantly encouraged, and will continue to grow until purged by a fixed purpose to stop molly-coddling or compromising with all law-breakers. And now the tariff bill is to be sidetracked for the bonus bill, but later on there will be oceans of hot air spilled over the tariff debate, all of which will be nothing but partisan politics, as there is so little differences between the tariffs enacted by both old parties for years past as to make argument about it foolish. There is no such thing any more as a high protective traiff or free trade, either. Neither has had any place in legislation for the past fifty years.

Germany and Russia have again broken faith with all their European neighbors, as might have been expected. Nothing good can ever come out of anything that is saturated with Sovietism, Communism, Socialism or anything else that is of the red breed and brand. Any "red" is like an Indian, in that the only good Indian is a dead one.

It is said that the tendency to tell their wives most everything they know is increasing on the part of American husbands. Well, of course, they have to tell it to somebody, and as there are no more bartenders to tell it to they naturally turn to somebody else.

The Arbuckle case forms a big and very effective temperance lesson, but fools will not heed it. He was making a fortune, had a wife, a magnificent home and public favor. Booze took it all away and now he has nothing. Booze furnishes the quickest known road to hell.

The Armours, Wilsons and Cudahys are proposing a gigantic merger of the meat packing interests. It should be nipped in the bud right now before it is consummated. Such a combination would mean even worse robbery of the public than is now practiced, and Lord knows it is about all the people can stand as it is.

The railroads have not killed near as many people of late years as they used to, probably because of the fact that the speed-burner autoist gets first crack at them.

NO PLACE TO HIDE OUT

Where is a fellow to go to get away from the "maddening crowd?" Seems like it just can't be done any more, and how in the world a fellow is ever going to get any rest or escape care and worry any more is a problem hard to solve. Forty years ago one could go to his home, pull off his boots with the aid of the old bootjack, snug up to the fireplace where the big chunks were burning, take up the weekly paper, and have perfect surcease from the daily grind of people and commerce. Then came the telephone, and people thus invaded the sanctity and rest of the home and did away with both. A fellow with a telephone in his home might just as well be down at the store or office. He can't even escape his creditors, or the chap who wants to borrow five dollars.

Following this those who had the price and needed a respite jumped aboard a ship and sailed to Europe or some other foreign port, and nobody could bother them for several weeks. Now that is all put a stop to, and the guy that wants to sell us an expurgated edition of Margot Asquith's slams at Americans or a pamphlet by Arthur Brisbane on how Russia and Germany are being abused by all the rest of us, simply taps the wireless, and there you are. Isolation has been stripped from every ocean voyage. And now comes the radiophone, and soon everybody will be carrying one around in his pocket, and flappers wearing them in such parts of their stockings are not rolled down, listening in on every word a fellow says to the pawnbroker or his best girl. One can't get on a fast express train now without danger of the sheriff donning a headpiece and telling the conductor and engineer to deliver him over to the authorities at the next station, who will be there with a high-powered car or an airplane, or some other devilish contraption.

There is just simply nothing left to do, if one would escape, except to die, and go to heaven, or elsewhere, as the case may be, and as the undertaking trust have raised the price of this luxury to a point where the average man cannot afford it, even that avenue is shut off. The only remedy is not to be born at all.

We do not see that women have much kick coming against the men. Men have always ruled the courts, the armies and every other element of strength, yet women have every right today they should have. If the reverse had been true, would men be as free and have so many rights and untrammeled privileges?

A man can go to hell and look around, back out and make a fresh start, but a woman is not allowed to do that. There are so many mean men that one does not attract any attention, but there are so few mean women that when one does show up it is talked about by everybody, and she is seldom forgiven.

The grower gets 16 cents a pound for cotton, but when you buy a cotton handkerchief, or anything like that, you pay several thousand per cent higher than that. The producer and the consumer are both lambasted by those in between and this is true as to everything you eat, drink, wear or use.

A farmer can hardly give a beef steer or a sheep away as a present, yet the consumer pays two-bits a mouthful for a bite of either one at a cafe. Oh, sure, the big packing pirates ought to merge. They could then raise the price to a dollar a smell.

While we are "listening in" on something worth while, we do wish a lot of those big-jawed politicians at Washington would shut up and quit clogging up the air lines.

It is announced that Rockefeller, Sr., despite his advanced age, is yet an enthusiastic optimist. Huh! We reckon most any of us would feel optimistic if we had a wad like John has.

A Mexican peon and Russian peasant are much alike, in that they both work for two-bits a day, and don't get it.

SENATOR GEORGE WHARTON PEPPER MAINTAINS LEADERSHIP FOR HIS STATE

Pennsylvania bids fair to maintain its record for leadership in the United States Senate, established through the generations since the founding of the republic. Since the passing of Boies Penrose for years a dominant figure in the upper house of Congress the Republicans of the Senate have been casting cautiously about for a conspective, courageous and able lesman to assume the leadership of the majority. There have been many candidates but few who meet the qualifications.

Recently whispers have been heard in capitol corridors that the man who succeeded to the unexpired term of Senator Penrose may succeed to the late Senator's leadership. The Senate has been quick to recognize the ability of George Wharton Pepper, who in his short service has demonstrated his wide grasp of the nation's problems.

Senator Pepper's colleagues in the Senate are looking forward to his renomination in the May primaries in his state, and his reelection next fall. Succeeding himself he will be in a fair way to maintain Pennsylvania's record of national leadership.

Jack Hoxie and Strong Cast At The Macdonald

In Jack Hoxie's latest feature, the fourth release of his famous series, entitled "The Sheriff of Hope Eternal," he is given an opportunity to show his real ability as a dramatic actor. While he does many of his wonderful riding stunts, the plot of the story is of such a nature that in a great part of the picture, he must show his ability in a highly dramatic role. He is excellent in this work and is supported by a very strong cast, including such well known people as Marin Sais, Joseph Girard, Bee Monson, William Dyer, and Wilbur McGough.

The highly dramatic and tense situations in this production are cleverly relieved by a slight touch of comedy wich is very well gotten over by William Dyer who has the role of Judge Clayton, justice of the peace and coroner of Hope Eternal. Marin Sais, who is in this production discards the dress of the cowgirl for the silk and satin of the vampire, has ample opportunity to display her histrionic ability as a real dramatic actress.

Joseph Girard and Bee Monson both have character parts which allow them to prove their ability in the art of pantomime.

"The Sheriff of Hope Eternal" will be shown at the Macdonald theater this evening.

"Snookey," the monkey, in "Snookey's Home Run," and a Review, make up the bill for tonight.

Ouch! Rub Backache, Stiffness, Lumbago

Rub Pain from back with small trial bottle of old "St. Jacobs Oil."

Back hurt you? Can't straighten up without feeling sudden pains, sharp aches and twinges? Now listen! That's lumbago, sciatica or maybe from a strain, and you'll get relief the moment you rub your back with soothing, penetrating, "St. Jacobs Oil." Nothing else takes out soreness, lameness and stiffness so quickly. You simply rub it on your back and out comes the pain. It is harmless and doesn't burn the skin.

Limber up! Don't suffer! Get a small trial bottle of old, honest "St. Jacob's Oil" from any drug store, and after using it just once you'll forget that you ever had backache, lumbago, or sciatica, because your back will never hurt or cause any more misery. It never disappoints and has been recommended for 60 years.—Adv.

AMUSEMENTS

T. & D. THEATRE RICHMOND

TODAY
Cecil B. DeMilles
Production
"Saturday Night"
His Most Elaborate Production
T. & D. NEWS
Tomorrow
"BOB HAMPTON OF PLACER"

Macdonald Theater

TODAY
JACK HOXIE
—In—
"THE SHERIFF OF HOPE ETERNAL"
"SNOOKEY," THE MONKEY,
—In—
"SNOOKEY'S HOME RUN"
(Comedy
and a
REVIEW
Tomorrow — Rudolph Valentino

St. Elizabeth's Court Women Attend Joint Installation

A large number of members of St. Elizabeth's Court of the Women's Catholic Order of Foresters went to Oakland last night and attended a joint installation of officers of the Oakland and Berkeley courts. The ceremonies were held in Knights of Columbus hall. Following the initiation an enjoyable program was given, and at a late hour delightful refreshments were served.

S. F. MARKETS

SAN FRANCISCO, April 19.—Extra first eggs dropped 1 cent to 28½ cents on the San Francisco Wholesale Dairy Produce Exchange today.

Other eff grades remained unchanged. Butter was down 1 cent for extra choice and ½ cent for prime firsts.

HOSPITAL, — 2126 Haste St. Berkeley, Phone Berkeley 4952
DRS. McNAIR & WHITE
VETERINARIANS
Large and small animals treated.
Richmond Office
MONDAY & FRIDAY, 1-5 P. M.
324-332 4th St, Tel. Rich. 636

LOS ANGELES HOTEL LEE
50 with bath single
6th & FIGUEROA STS
Wm. B. CLARK, Prop.
All Depot Cars Pass The Door
quiet, homelike, congenial, morally and physically clean, free from the spectacular; an hotel you can safely patronize and recommend; particularly attractive to women traveling alone.
GARAGE CONNECTED
CAFE NEXT DOOR
THE HOUSE OF COMFORT
RATES $1.00 to $4.00
MODERN EUROPEAN

Typewriters Repaired
Office has been established at SHAFE'S GIFT SHOP at 721 Macdonald avenue, by E. L. BOUTEILLER.
Prompt and efficient work. Call telephone Richmond 7, and leave your orders.

Subscribe for the Record-Herald

The C. O. D.
CLEANERS AND DYERS
of
Ladies' and Gents' Fine Garments
Hats Cleaned and Blocked a Specialty. There is nothing in our line impossible.
Try us for good work and quick Service
Main office, 11 Park Place. Phone Richmond 683. We call and Deliver.

Be Sure You're Right

Your battery may seem to be so full of life that you may conclude everything is O. K.

But it pays to be sure, because batteries sometimes die very suddenly, right when they seem to be in the best of health.

Here at Battery Headquarters we know the facts before we tell you either that your battery is in good shape or that it needs repairs or replacement.

Everything's done here according to Willard National Standards of Service.

PIONEER BATTERY COMPANY
C. R. ALEXANDER, Prop.
1517 MACDONALD AVENUE
Representing Willard Storage Batteries

DON'T LET YOUR CHILD

study without Glasses if they are necesary. Spectacles I supply will overcome poor sight, headache and nervousness. See

DR. C. R. BLAKE
SPECIALIST EYE, EAR, NOSE AND THROAT
704 Macdonald Avenue, Upstairs—Rooms 1, 2, 3, 4
DROPS NOT USED UNLESS DESIRED

Tilden Lumber Co.

Price—Quality—Service
E. M. TILDEN, President
Office and Mill—18th St. and Nevin Ave. Phone Richmond 81
YARDS—Oakland Berkeley, Richmond and Crockett.

High Grade Clean Fresh Meat

Telephone your order for any kind of meat, and we will give your order special care. Chickens a Specialty.

UNION MARKET
2114 Macdonald Avenue. Phone Richmond 98

DO YOU KNOW WHY - - - They speak a foreign language in hash houses?

By Fisher

Volunteers Of America Not Branch of Salvation Army

My attention having been called repeatedly to the fact that an organization, known as the Volunteers of America are canvassing the City of Richmond and vicinity for money and clothes, and when asked "who they are" invariably reply: "We are a branch of the Salvation army." I feel it incumbent upon myself to address this open letter to the people of Richmond, to say that this is a misrepresentation.

The Salvation Army is not known by any title other than The Salvation Army. We have no branches. All our social work, men, women and children, in fact every department of army work, is under the heading The Salvation Army.

Any one seeking to pass themselves off as a branch is doing so under false pretense.

Any one soliciting funds for the local branch of the Salvation Army would have on uniform, or have with them a card bearing the name of the officer in charge of the local work, along with full particulars of Salvation Army activities.

Make them show their credentials.

B. C. TURNER, Captain.
654 11th St., Phone Rich. 1288

FIRST CLASS DRESSMAKING
MODERATE PRICES
ANITA GIANNASI
81 Park Place Point Richmond

BEST QUALITY
COAL
HAY—GRAIN—WOOD
C. J. LAMBRECHT
Phone—1058—Rich
2228 MACDONALD AVE.

You Will Be Pleased With the Suit Built by
JOHN E. SMALLEY
Maker of Fine Clothes
314 Ninth St. Richmond, Calif.

Oakland Motorcycle Supply Company
MOTORCYCLES BOUGHT, SOLD AND EXCHANGED
A complete stock of new and used parts for all makes of motor cycles.
Phone Oakland 855
270 TWELFTH ST. OAKLAND

TRANKING HOUSE LEADERS FOR PASSING BONUS BILL

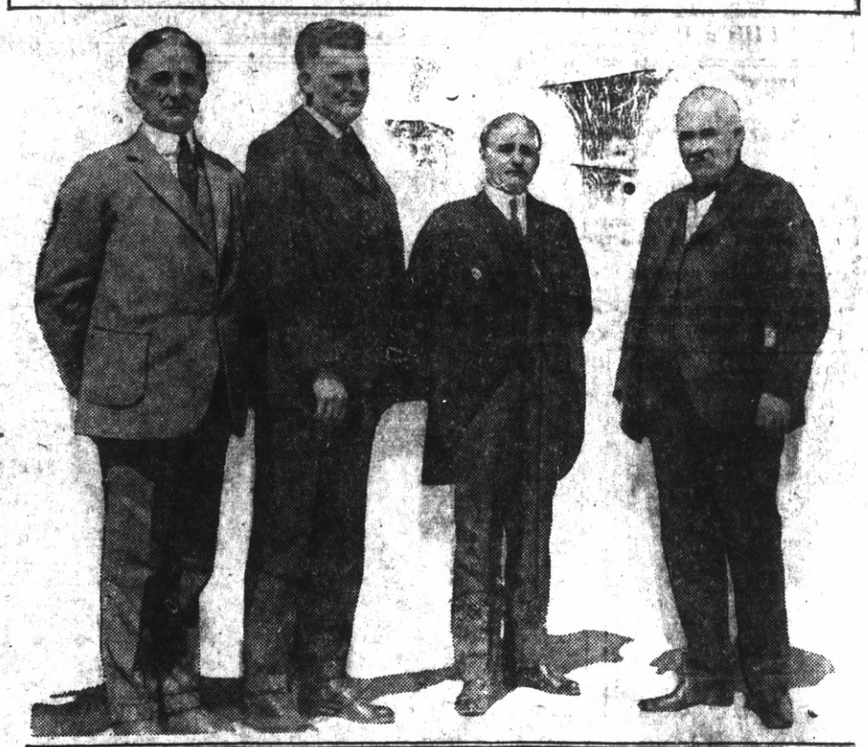

Commander-in-Chief Robert G. Woodside, of the Veterans of Foreign Wars, thanks leaders in the House for their leadership in putting over the Adjusted Compensation legislation, in the name of the 100,000 overseas veterans who are members of the organization. Left to right — Congressman Frank Murphy (Ohio), Commander-in-Chief Woodside, Congressman Frank W. Mondell (Wyoming) and Congressman Joseph W. Fordney (Michigan), chairman of the House Ways and Means Committee. Murphy was the leader of the famous filibuster two years ago that put the bonus bill through the House at that session. This time the majority leader, Mr. Mondell, led the fight for action on the bill sponsored by Chairman Fordney.

The Veterans of Foreign Wars, composed entirely of overseas men, has decided upon an active campaign to secure prompt action in the Senate and determine without further delay whether or not the bill becomes a law. Senator McCumber, chairman of the Finance Committee, will report out the bill as soon as possible. Commander Woodside is confident of the passage of the bill in the Senate at the present session, after a series of conferences in Washington with Senate leaders. The headquarters of the Veterans of Foreign Wars is 32 Union Square, New York. The organization has state departments in 37 states, and 1,000 posts throughout the country.

Ben Malik Will Build Two Flats

Construction work is scheduled to start today on two flats for Ben Malik, clothing merchant, between Sixth and Seventh, in Bissell avenue. The buildings will cost around $10,000, and will bestrictly modern. P. M. Sanford has the contract.

GEORGE MORRISON BUYS DODGE BROTHERS CAR

George Morrison, of the real estate firm of Vaughan and Morrison, has received delivery of a new Dodge Brothers car, bought through J. P. Strom, local Dodge Brothers dealer.

P. F. FLOOD
Painting Paperhanging
Tinting Decorating
Paints, Oils and Wall Paper
Estimates Furnished
249 Seventh St., Richmond, Cal.
Telephone Richmond 654

Mission Opens Sunday At St. Mark's Church

The Mission which will open at St. Mark's church on Sunday next with mass at 10:30 a. m. promises to be one of the most attractive church events of the year. It will be conducted by the Rev. Fr. Joseph of the Irish branch of the Capuchin Franciscan Order. Father Joseph has spent many years in missionary activities and enjoys a wide reputation in Great Britain and Ireland as an eloquent and convincing pulpit orator. He came to this country a few months ago at the invitation of Archbishop Hanna and his Missions in San Francisco and the East Bay cities have been attended with unprecedented success.

A warm welcome on behalf of the Catholic people of Richmond will be extended to the distinguished visitor at the opening exercises at 10:30 a. m. mass on Sunday. Other details regarding services will be announced at that time.

In the afternoon at 3:30 confirmation will be administered to a large class by Right Rev. Dr. Keane, newly appointed bishop of Sacramento, in the absence of Archbishop Hanna in the East.

"Saturday Night," DeMille Director At T. & D. Theater

Will Rogers introduced the sport of roping goats.

Now comes Jack Mower a brand new twist to this novelty. He wrestles with 'em.

Mower's initial bout was not altogether voluntary. It came about in the pursuit of stern duty while working with Cecil B. DeMille in the latter's production of "Saturday Night," which is at the Richmond T. & D. Theater today.

It appears that Edith Roberts, Jack Mower and a goat play an important series of scenes early in the picture. All went well until the action demanded that Mower treat the goat a bit rough. Right then and there the picture developed into a wrestling bout with Mower and the goat as the principals.

Thanks to a husky physique and long training as a shark fighter in his native Hawaiian waters, Mower succeeded in "throwing" his opponent before the goat could resort to his deadly but unsportsmanlike butting tactics.

A "rooting section," comprising the rest of the cast, which includes Leatrice Joy, Conrad Nagel, KJulia Faye, Edythe Chapman, James Neill, Sylvia Ashton, John Davidson and others, lent their vocal assistance throughout the bout.

NOTICE!

I have sold my restaurant business at 509 Macdonald avenue to Andrew Fateas and will not be responsible for any bills contracted after April 8th, 1922.

ANDREW BRATSALIS

4-12-10t.

Around Our Town

Photo Studio, 332 6th St. Kodak finishing, quality work. 4-15-1mo

Geraldine Youd, Chiropractor, 606 Macdonald. Phone Rich. 549.

GOOD BUILDING—Contract job or day work; W. G. Holmes, 652 Eighteenth st. 3-22-1mo.

Phone 982 — Poultry supplies and remedies. Agents Coulson Petaluma Poultry Foods—Hay, Grain, Wood and Coal. Sunset Feed Co., 1316 Macdonald Ave.

After the show drop in at the de Luxe, 1100 Macdonald avenue for a delicious milk shake, dish of National ice cream of high grade candies.

If any resident of Richmond knows of families in distress or need kindly report same to the Societies handling relief. Phone Richmond 1420 or Richmond 235. 4-26tf

A. C. Schweitzer, Chiropractor, painless adjustments. 716 Macdonald avenue. 11-14-tf

PRINTING
WE PRINT EVERYTHING REQUIRED BY THE MODERN COMMERCIAL HOUSE
TALK TO US, AND OUR PRINTING WILL TALK FOR YOU
RECORD-HERALD

News of Bay Shore Towns

RODEO

CLEAN-UP IN PROGRESS; POPULACE RENOVATING HOMES; STREETS IMPROVED

Spring cleaning is in progress in Rodeo.

Several of the residents of Rodeo are in the act of, or have just finished, or are contemplating a new coat of paint for the home.

The Pollocks have just finished a complete redecoration of the interior of their home, while the exterior of the house has a complete new coat of paint.

Captain Olsen is redecorating the exterior of his home, having put on two coats of white, making the house rival the snow in whiteness.

The Feria home has been redecorated and is again ready for occupancy.

Others are going even further in their search for spring newness. The Andreasens are having a new home constructed on Third street, next to the homes now nearly completed for the Rodeo Land & Improvement Company. The home will be ready for occupancy in the near future.

Work is rapidly going ahead on the house being built for W. H. Brundige on Lake avenue. From the appearance of the frames, the house will be one of the largest in the town.

It is also rumored that Charlie Brundige is figuring on getting himself a housekeeper soon and will build to suit.

Even the town itself is getting the cleaning habit. Lake avenue, which has for so many years been an eyesore to the town because of its ungraded and muddy condition, is being graded and widened for its whole length. Several of the numbered streets crossing Lake and Garretson avenues are being included in the widening process.

The streets are to be constructed of the standard rock and oil surfaces, laid over a bottom of crushed rock.

Street lights are to be rearranged in the town so that there will be a light in at least every two blocks.

Spring's here, folks!

J. H. PAWSEY, JR., UNDERGOES SECOND OPERATION FOR ULCER

William ("Billy") Pawsey has received word that his brother, J. H. Pawsey, Jr., of Pinole, has gone under another operation for the removal of a cancer on his lower jaw.

William Pawsey, Jr., was at the affiliated Colleges Hospital yesterday to visit his uncle, but has not yet made a report on his condition.

YOUNG FOLKS ARE GETTING READY FOR SUMMER CAMPING

Enthusiastic plans are being laid by all the young folks of the Rodeo Community church for the summer camps to be held at Mount Tamalpias for the coming summer.

According to the plans of the leaders of the Boys' B-Square Club, and the Girls' Club of the Church, two separate camps will be undertaken.

It is hoped that the camps may last several days and be a source of pleasure and joy to the boys and girls.

SECOND NUMBER OF OIL MEN'S PAPER IS VERY BEST ISSUE

The second number of the "Oleum Reflector," the interesting little sheet put out by the men of the Oleum refinery has just made its appearance. The many pictures and brief comments and news items of men about the plant makes this its best issue.

MRS. THERESA LEWIS IS HOME FROM HOSPITAL

Mrs. Theresa Lewis, who has been at the Cottage Hospital in Richmond recovering from a major operation, is at her home again.

MRS. EMMA MADDEN AND BABY ARE VISITORS.

Mrs. Emma Madden, who was Miss Emma Thompson, has been with her baby visiting her mother, Mrs. A. Thompson for the last few days.

MRS. D. C. ROUSE ON ROAD TO RECOVERY.

Mrs. D. C. Rouse, who has been for some time ill at her home, has been moved to the home of her daughter, Mrs. P. Killip, where she is convalescing.

CHAUTAUQUA WILL BE SUBJECT OF MEETING.

It is announced that in order to plan for the Chautauqua, which it is hoped wil be here in May, a meeting wil be held Thursday night at the Bank hall.

The Chautauqua last year was a decided success in the way of helping people to see the better things of life, acording to backers of the affair, who will meet Thursday night.

PINOLE

GIANT LODGE OF ODD FELLOWS MEET TONIGHT

Giant Lodge No. 400, I. O. O. F. will hold their regular meeting tonight.

CONFESSIONS TOMORROW MORNING AT ST. JOSEPH'S.

Rev. Father Joseph Montener will hear confessions in English, Portuguese and Spanish at St. Joseph's Catholic church tomorrow morning. Father Montener is connected with Saint Mary's College, in Oakland.

RELATIVES OF RUFF FAMILY ARE VISITORS.

Mrs. W. Gerche and little Robert Wagener, relatives of the Ruffs from San Francisco, are visiting in Pinole.

HENRY VON DOLLEN'S MOTHER VISITING HIM.

Mrs. A. Von Dollen, of San Miguel, is visting her son, Henry Von Dollen.

MILDRED GRESHAM CONSULTS OCULIST IN OAKLAND.

Mrs. Scott Greshem and daughter, Mildred, were Oakland visitors yesterday. Miss Mildred was visiting an oculist for trouble in her eyes.

Week-End Specials
One pair Hose or Cuties' Sox
FREE
with every pair
Men's, Ladies' or Children's Shoes
Bottron Shoe Store
146 Washington Avenue
PT. RICHMOND

Taste is a matter of tobacco quality

We state it as our honest belief that the tobaccos used in Chesterfield are of finer quality (and hence of better taste) than in any other cigarette at the price.

Liggett & Myers Tobacco Co.

Chesterfield
CIGARETTES
of Turkish and Domestic tobaccos—blended
"They Satisfy"

Lower Prices
20 now 18c
10 now 9c
(Two 10's—18c)

GIRLS! LEMONS WHITEN ROUGH CHAPPED HANDS

Squeeze the juice of two lemons into a bottle containing three ounces of Orchard White, which any drug store will supply for a few cents, shake well, and you have a quarter-pint of harmless and delightful lemon-bleach lotion to soften and whiten red, rough or chapped hands. This home-made lemon lotion is far superior to glycerine and rose water to smoothen the skin. Famous stage beauties use it to bleach and bring that soft, clear, rosy-white complexion, because it doesn't irritate.

Back Hurt?
When the kidneys do not properly do their work or purify the blood stream, waste products and poisonous acids remain in the system and cause backache, rheumatic pains, lumbago, sore muscles, swollen joints, stiffness, lame back and similar symptoms.
Foley Kidney Pills
regulate and restore the healthy, normal action of kidneys and bladder, bringing clean blood and better health, with freedom from aches and pains.
J. George Hudgins, Bennington, Vt., writes: "Last fall I was attacked with lumbago and suffered untold agony. I had a severe pain across my back and at times could not dress or undress myself. I was advised to take Foley Kidney Pills for my trouble. After taking them for a few days the pain in my back left me and I have not had any lumbago since that time, although that was months ago. I recommend Foley Kidney Pills to all who have lumbago."
Sold Everywhere

Why Suffer?
Monthly pains,—neuralgic, sciatic and rheumatic pains, headache, backache and all other aches are quickly relieved by
Dr. Miles' Anti-Pain Pills
Contain no dangerous habit-forming drugs. Why don't you try them?
Ask your druggist

The Big-Town Round Up

by

William MacLeod Raine

Illustrations by Irwin Myers

Copyright by William MacLeod Raine

SYNOPSIS

FOREWORD.—Motoring through Arizona, a party of easterners, father and daughter and a male companion, stop to witness a cattle round up. The girl leaves the car and is attacked by a wild steer. A masterpiece of riding on the part of one of the cowboys saves her life.

CHAPTER I.—Clay Lindsay, range-rider on an Arizona ranch, announces his intention to visit the "big town," New York.

CHAPTER II.—On the train Lindsay becomes interested in a young woman, Kitty Mason, on her way to New York to become a motion-picture actress. She is marked as fair prey by a fellow traveler, Jerry Durand, gang politician and ex-prize fighter. Perceiving his intention, Lindsay provokes a quarrel and throws Durand from the train.

"Say, Where Do You Get This Movie Stunt Stuff?"

He had become a fast friend of Miss Whitford. Together they had tramped through Central park and motored up the Hudson in one of her father's cars. They had explored each other's minds along with the country and each had known the surprise and delight of discoveries, of finding in the other a quality of freshness and candor.

The bus jerked down Fifth avenue like a boat in heavy seas, pausing here and there at the curb to take on a passenger. While it was getting under way after one such stop, another downtown bus rolled past.

Clay came to a sudden alert attention. His eyes focused on a girl sitting on a back seat. In the pretty childish face he read a wistful helplessness, a pathetic hint of misery that called for sympathy.

Arizona takes short cuts to its ends. Clay rose instantly, put his foot on the railing, and leaped across to the top of the bus rolling parallel with the one he was on. In another second he had dropped into the seat beside the girl.

"Glad to meet you again, Miss Kitty," he said cheerfully. "How the big town been using you?"

The girl looked at him with a little gasp of surprise. "Mr. Lindsay!" Sudden tears filmed her eyes. She forgot that she had left him with the promise never again to speak to him. She was in a far country, and he was a friend from home.

The conductor bustled down the aisle. "Say, where do you get this movie-stuff? You can't jump from the top of one bus to another. That ain't the system or transfers we use in this town. You might 'a' got killed."

"Oh, well, let's not worry about that now."

"I'd ought to have you pulled. Three years I've been on this run and—"

"Nice run. Wages good?"

"Don't get gay, young fellow. I can tell you one thing. You've got to pay another fare."

Clay paid it.

The conductor retired to his post.

"What about that movie job? Is it pannin' out pay gold?" Lindsay asked Kitty.

Bit by bit her story came out. It was a common enough one. She had been flim-flammed out of her money by the alleged school of moving-picture actors, and the sharpers had decamped with it.

As she looked at her recovered friend, Kitty gradually realized an outward transformation in his appearance. He was dressed quietly in clothes of perfect fit made for him by Colin Whitford's tailor. From shoes to hat he was a New Yorker got up regardless of expense. But the warm smile, the strong, tanned face, the grip of the big brown hand that buried her small one—all these were from her own West. So too had been the nonchalance with which he had stepped from the roll of one moving bus to that of the other, just as though this were his usual method of transfer.

"I've got a job at last," she explained to him. "I'm working downtown in Greenwich Village, selling cigarettes. I'm Sylvia the Cigarette Girl. At least that's what they call me. I carry a tray of them evenings into the cafe."

"Greenwich Village?" asked Clay.

Kitty was not able to explain that the Village is a state of mind which is the habitat of long-haired men and short-haired women, the brains of whom functioned in a way totally alien to all her methods of thought. "Can't you come down tonight to The Purple Pup or The Sea Siren and see for yourself?" she proposed, and gave him directions for finding the classic resorts.

"I'm dressed silly—in bare feet and sandals and what they call a smock. You won't mind that, will you?"

"You'll look good to me, no matter what you wear, little Miss Colorado," he told her with his warm, big brother's smile.

"You're good," the girl said simply. "I knew that on the train even when I—when I was mean to you." There came into her voice a small tremor of apprehension. "I'm afraid of this town. It's so—so kinda cruel. I've got no friends here."

He offered instant reassurance with a strong grip of his brown hand. "You've got one, little partner. I'll promise that one big husky will be on the job when you need him. Don't you worry."

She gave him her shy eyes gratefully. There was a mist of tears in them.

"You're good," she said again naively.

CHAPTER V

Arizona Follows Its Lawless Impulse.

The Sea Siren was already beginning to fill up when Clay descended three steps to a cellar and was warily admitted. A near-Hawaiian orchestra was strumming out a dance tune and a few couples were on the floor. Waitresses, got up as Loreleis, were moving about among the guests delivering orders for refreshments.

The westerner sat down in a corner and looked about him. The walls were decorated with crude purple crayons of underfed sirens. A statue of a nude woman distressed Clay. He did not mind the missing clothes, bue she was so dreadfully emaciated that he thought it wise for her to cling to the yellow-and-red draped barber pole that rose from the pedestal. On the base was the legend, "The Weeping Lady." After he had tasted the Sea Siren fare the man from Arizona suspected that both her grief and her anaemia arose from the fact tnat she had been fed on it.

A man in artist's velveteens, minus a haircut, with a large, fat, pasty face, sat at an adjoining table and discoursed to his friends. Presently, during an intermission of the music, he rose and took the rest of those present into his confidence.

"Bourgeois to the core," he announced, speaking of the United States. "What are the idols we worship? Law, the chain which binds an enslaved people, thrift, born of childish fear; love of country, which is another name for crass provincialism. I—I am a Cosmopolite, not an American. Bohemia is my land, and all free souls are my brothers. Why should I get wrinkles because Germany sunk the Lusitania a month or two ago? That's her business, not mine."

Clay leaned forward on a search for information. "Excuse me for buttin' in, and me a stranger. But isn't it yore business when she murders American women and children?"

The pasty-faced man looked at him with thinly disguised contempt. "You wouldn't understand if I explained."

"Mebbeso I wouldn't, but you take a whirl at it and I'll listen high, wide, and handsome."

The man in velveteens unexpectedly found himself doing as he was told. There was a suggestion of compulsion about the gray-blue eyes fastened on his, something in the clamp of the strong jaw that brought him up for a moment against stark reality.

"The intelligentsia of a country know that there can be no freedom until there is no law. Every man's duty is to disregard duty. So, by faring far on the wings of desire, he helps break down the slavery that binds us. Obey the Cosmic Urge of your soul regardless of where it leads you, young man."

It was unfortunate for the poet of Bohemia that at this precise moment Kitty Mason, dressed in sandals and a lilac-patterned smock, stood before him with a tray of cigarettes asking for his trade. The naive appeal in her soft eyes had its weight with the poet. What is the use of living in Bohemia if one cannot be free to follow impulse? He slipped an arm about the girl and kissed the crimson lips upturned to him.

Kitty started back with a little cry of distress.

The freedom taken by the near-poet was instantly avenged.

A Cosmic Urge beat in the veins of the savage from Arizona. He took the poet's advice and followed his Lawless Impulse where it led. Across the table a long arm reached

TO BE CONTINUED

RADIO

MARCONI REALLY FATHER OF RADIO

Story of the Gifted Italian's Work In Development of Air Communication.

While experiments along the line of radio really started as far back as 1827 and hundreds of scientists were interested in solving the problems involved for many years, it was not until 1896 when Senatore Guglielmo Marconi took out his first patent that the mastery of air communication got its first great impetus. His life history is to all practical intents the history of radio communication.

Senatore Guglielmo Marconi, G. C. V. O., L. L. D., D-Sc. M. I. E. E., was born in Bologna, Italy, April 25, 1874. His mother was Irish, while his father was of a family whose mechanical ability was marked. After an education at Leghorn and Bologna, the young man interested himself in the problem of wireless telegraphy, starting his research in 1895. He went to England and in 1896 took out the first patent ever granted for a practical system of wireless telegraphy, by the use of electric waves. His early experiments in England were made at Westbourne Park. Shortly afterward Marconi saw W. H. Preece and at his request made some experiments for officials of the postoffice. Some further experiments were made in May, 1897, in the Bristol channel, wireless communication being established between Lavernock and Brean Down, a distance of nine miles.

On the invitation of the Italian government Marconi afterward went to Spezia where a land station was erected, which was kept in constant communication with two Italian battleships working from a distance of 12 miles. For this success the Italian government conferred upon Marconi the honor of knighthood. After a return to England further experiments were conducted and on July 20, 1897, the first radio company was formed and two permanent stations erected. In 1898 wireless reports of yacht races in Kingston were made and proved the usefulness and adaptability to which the system lends itself to commercial purposes. In December, 1898, Marconi installed apparatus to provide communication between the South Foreland lighthouse and a lighthouse on the south coast. In 1899 Marconi read a paper on "Wireless Telegraphy" before the Institution of Electrical Engineers in London.

Early in 1901 telegraphic communication was established between two points more than 250 miles distant and at the end of that year Marconi transmitted signals from Poldhu, in Cornwall to St. Johns, Newfoundland. In 1902 he received on board the steamship Philadelphia in the presence of the officers, good messages on the tape when at a distance of over 1,500 miles from the transmitting station and signals at over 2,000 miles. In December, 1902, the station established at Cape Breton, Nova Scotia, under a contract with the Canadian government for transatlantic wireless telegraphy, was put into communication with the Cornwall station at Poldhu and inaugural messages were transmitted to the King of England, the King of Italy and to the London Times. In October, 1903, the steamship Lucania published a daily wireless bulletin from messages received from the Marconi stations. A powerful station at Clifden on the west coast of Ireland was opened early in 1907 for the establishment of commercial relations with the American continent at Glace Bay.

Mr. Marconi's work has been recognized by many governments and seats of learning; he has been decorated by the King of Italy and the late ex-Czar of Russia as an honorary doctor of many universities, including Oxford, Glasgow, Aberdeen, Liverpool and Pennsylvania, besides having received the freedom of the principal Italian cities. In 1914 he was elected a senator in the Italian parliament. He also holds many scientific awards granted by various societies and institutions.

Upon the declaration of war by Italy, Senatore Marconi placed his services at the disposal of King Victor and was given the rank of lieutenant in the Italian army. He was employed on important military missions to England by the Italian government and after this service was transferred as temporary commander in the Italian navy. Marconi visited the United States in 1917 as member of the official mission sent by Italy. In 1919 Marconi was appointed plenipotentiary delegate to the peace conference at Paris, and in this capacity signed the peace treaties with Austria and Bulgaria. He was afterward awarded the Italian military cross.

This very important figure in the wireless world, who has received about all the honors possible for the scientific world to bestow upon him,

Guglielmo Marconi.

including the Nobel prize, has not given up active work, but is even now engaged in radio telephone experiments.

Radio enthusiasts have increased tenfold within the last few months, it appears from a survey conducted by the Associated Press and covering the central west, Kentucky and Texas. At virtually all points from which reports have been received, there are thousands of radio sets, particularly for purposes of telephony, where at most there were hundreds before.

While the sets are used chiefly for pleasure and experience, they are being put to practical uses in many cases. Numerous farmers are receiving market and weather reports, and police are receiving bulletins. Sermons, concerts, health talks and style talks are transmitted. Universities and professional operators are co-operating.

Approximate figures are reported from various states and centers indicating the present number of radio sets. According to A. L. Benson of St. Louis, division manager of the American Radio Relay league, about 90,000 radiophones are used in four states as follows: Iowa, 28,000; Missouri, 25,000; Nebraska, 22,000; Kansas, 20,000. In St. Louis alone there are some 2,200. The radiophones chiefly carry concert music, but in many localities farmers have installed them to receive market reports.

Correspondence from Texas reports 263 stations in Dallas, ranging in size from ¼ K. W. to 20 watts, and almost equal numbers in other cities of the state.

Cleveland, Ohio, reports probably 15,000 radio enthusiasts, 1,000 sending stations in greater Cleveland, virtually all amateur, and 10,000 receiving sets used almost nightly. These estimates exclude commercial sets. Cincinnati reports 500 sets.

Indiana has 4,500 amateur radio sets and Indianapolis 1,000 radiophones.

Wisconsin has nearly 1,500 stations, and the number is said by Malcomb P. Hanson, University of Wisconsin operator, to be increasing at the rate of five a day. Nearly 1,000 sets are reported in Milwaukee and vicinity.

North Dakota has a number of receiving stations and a few fairly powerful telegraph and telephone sending stations. The North Dakota Agricultural college is planning to install a 100-watt service for farmers. The vacuum tube is displacing older equipment in the state.

Marked growth is reported at Omaha, Neb., by two radio clubs, which have been in existence only six months. The University of Nebraska and Nebraska Wesleyan, co-operating, send to amateurs in Nebraska, South Dakota, Iowa, Colorado and Kansas.

H. G. Corcoran of Washington, D. C., Needs No Aerial for His Radio Outfit, His Receiving Wire Being Connected to the Wire Springs of His Bed.

KIRKPATRICK & WOOD MOVE BACK TO ELKS' BUILDING

Kirkpatrick & Wood, who temporarily removed from their offices in the Elks' building following the fire last January, are back in their offices. The offices have been refurnished and newly equipped.

EUROPE SHELL SHOCKED, CONGRESSMAN TELLS PRESIDENT

HON. WALTER F. LINEBERGER
CONGRESSMAN FROM LONG BEACH, CAL.

Central Europe is still in a state of shell shock and America must see to it that there are no misunderstandings relative to her position regarding the recent disarmament conference. Neither France nor Germany is yet ready to view her neighbor with anything except suspicion and each is watching every move of the other with greatest vigilance.

This was the condition reported to President Harding as well as the Committee on Foreign Affairs by Congressman Walter F. Lineberger on his recent return from Europe. As a major in the engineering corps, he served with the A. E. F. in France, later was elected to Congress, and returned to Europe as a member of the Foreign Affairs Committee, at his own expense, to make a study of conditions in Germany and France.

Congressman Lineberger brings to the deliberations of the Foreign Affairs Committee a wealth of first-hand information as the result of his war experience and his extensive travel in Europe, where his knowledge of French and Spanish greatly facilitated his work. He was also engaged in engineering and agricultural pursuits in Mexico for years, and his subsequent work in California resulted in an intensive study of Japan and the Far East generally.

His recent appointment to the Rivers and Harbors Committee further illustrates the government policy of organizing into committees the men specially qualified. For Congressman Lineberger is a trained engineer with years of engineering experience, and was president of the Harbor Commission of Long Beach, Calif., which city is in the district he represents.

The Congressman is a firm believer in a protective tariff as essential to the maintenance of American standards of living and to avoid unfair competition of foreign products, both agricultural and manufactured produced by the cheap laborers of Europe, whose standards of living are incompatible with those of American labor.

LICENSED TO WED

McINTOSH - OTIS—Charles McIntosh, 25, of Richmond, and Helen Otis, 23, of Oakland.

Visitor Learns About California Weather

"Oh, my, I do think California is lovely, but how do you ever learn about the weather? Yesterday it was so nice and warm that mother and I decided to go out and explore the lake district. We intended to take a nice warm walk, but we got out there and it was downright chilly. I never seem to wear the right clothes."

"Oh, it really is the best place in the world to live, Eleanor, if you once learn to dress properly. A suit goes for street wear the year around, but it also is pretty wise to have a top coat handy the year round, too."

"Oh, but that is just what I don't like. I haven't a decent top coat and I love my new suit and I don't want to cover it up with my shabby old coat."

"Well, my dear, all you have to do is to step out and buy a new coat."

"Is that all? My dear, Charlotte, I just can't afford a new coat now. I do want one, though."

"Don't say 'can't' afford. You go right down to 615 18th street and get a pretty new coat at Cherry's on credit. It will be necessary for you to pay only a small amount down and then by making monthly payments you can have a lovely new coat and won't hardly notice the loss of the money. They allow one to make convenient arrangements for payments.

Cherry's store for men is at 528 13th street.—Advertisement.

Stop Rheumatism With Red Pepper

When you are suffering with rheumatism so you can hardly get around just try Red Pepper Rub and you will have the quickest relief known.

Nothing has such concentrated penetrating heat as red peppers. Instant relief. Just as soon as you apply Red Pepper Rub you feel the tingling heat. In three minutes it warms the sore spot through and through. Frees the blood circulation, breaks up the congestion—and the old rheumatism torture is gone.

Rowles Red Pepper Rub, made from red peppers, costs little at any drug store. Get a jar at once. Use it for lumbago, neuritis, backache, stiff neck, sore muscles, colds, in chest. Almost instant relief awaits you. Be sure to get the genuine, with the name Rowles on each package.—Adv.

SUBTLE SAYINGS.

The more we have, the more we want, unless it happens to be twins.

Low wages make girls and editors go wrong.

Many who say they are self made are merely apologizing.

If you tell all you know, others will then know as much as you do.

While the women are in Congress, who is going to sew buttons on husband?

Hearst and the Lord have done a good deal for this country.

Charity covers up many sins, and then curiosity uncovers them.

The world does not owe a loafer a living—it owes him a swift kick.

Racing autos and Platonic love are both dangerous to fool with.

If it is too big to be understood it does not make any difference.

What is beyond the Milky Way? Nobody knows and few care.

We are not equal. Congressmen always get more than farm hands.

As a rule employers make more concessions than the workers do.

No man ever made a success in life on short hours yet.

NOTICE OF IMPROVEMENT INVITING PROPOSALS THEREFOR. No. 388-2

Pursuant to Statute and to Resolution Ordering Work No. 388-2 of the Council of the City of Richmond, California, adopted April 17, 1922, directing this notice, NOTICE IS HEREBY GIVEN that for the following described street work, ordered by said Council, and to be done according to Specifications No. 389, posted, and on file in my office, and heretofore adopted by said Council on the 8th day of August, 1921, by Resolution Adopting Plans and Specifications No. 389, to which specifications reference for particulars is hereby made, namely:

That TWENTY-NINTH STREET, between the southerly line of Cutting Boulevard and the northerly line of Potrero Avenue, be graded, and paved with a two-course asphaltic concrete pavement five (5) inches in thickness, and that curbs, gutters and sidewalks of cement concrete, curb-bars of galvanized steel and culvert of corrugated iron or steel and cement concrete, with wing-walls and portals of cement concrete, be constructed thereon.

That all of said work shall be done at the places and in the manner and of the materials as specified, set forth and shown on the plans and specifications for said work adopted by the Council of the City of Richmond, by its resolution Adopting Plans and Specifications No. 389, passed and adopted by said Council at a regular meeting thereof, held on the 8th day of August, 1921, and now on file in the office of the Clerk of the City of Richmond, reference to said plans and specifications being hereby especially made.

Excepting, however, from all the afore-described work such portion as is required by law to be kept in order and repair by any person or company having railroad tracks thereon; and also excepting from all the afore-described work any portion thereof already done to the official lines and grades and constructed in accordance with the plans and specifications herein mentioned.

That the said Council of the City of Richmond does hereby modify and change the grade at which said work is to be done at the points, and in the manner shown on the said plans and specifications adopted for said work, and does hereby declare that said work is to be done at a grade other than the existing official grade, to wit: The grade shown on the plans and specifications adopted for said work, to which said plans and specifications reference is hereby made for further particulars, as to such proposed grade.

And the said Council of the City of Richmond does hereby determine and declare that said proposed work and improvement is of more than local or ordinary public benefit, and will affect and benefit the lands and district hereinafter described, which said district is hereby declared to be the district benefited by said work and improvement; and that therefore the entire costs, charges and expenses of said work and improvement shall be and is hereby made chargeable against and shall be assessed upon said lands and district, which district is within the City of Richmond, County of Contra Costa, State of California, and is bounded and particularly described as follows, to wit:

Commencing at a point on the southerly line of Cutting Boulevard at the northwesterly corner of Lot 9, Block B, as shown on map entitled "Map of City of Pullman," filed in the office of the Recorder of Contra Costa County, California, on the 31st day of January, 1910, and running thence in direct lines as follows: To the northeasterly corner of Lot 4, Block A, said Map of City of Pullman; thence to the southeasterly corner of Lot 41, as shown on map entitled "Subdivision of Portion of Lot No. 38, San Pablo Ranch El Cerrito Land Co." filed in the office of the Recorder of Contra Costa County, California, on the 20th day of June, 1894; thence to the southwesterly corner of Lot 44, 38, San Pablo Ranch El Cerrito Land Co.; thence to the northwesterly corner of Lot 38, said Subdivision of Portion of Lot No. 38, San Pablo Ranch El Cerrito Land Co.; thence to the southwesterly corner of Lot 13, Block B, said Map of City of Pullman; thence to the northwesterly corner of Lot 5, Block B, said Map of City of Pullman, and the point of commencement.

Being all in the City of Richmond, County of Contra Costa, State of California. Saving, excepting and excluding from said district all streets, avenues, lanes, alleys, crossings and places therein included and contained.

And notice is hereby given that serial bonds to represent unpaid assessments, and bear interest at the rate of seven (7) per cent per annum, will be issued hereunder in the manner provided by the Improvement Bond Act of 1915, the last installment of which bonds shall mature five (5) years from the 2nd day of July next succeeding nine (9) months from their date.

All of the herein proposed work shall be done in pursuance of an act of the Legislature of the State of California, designated the "Improvement Act of 1911," approved April 7, 1911, and amendments thereto, and the Improvement Bond Act of 1915."

Sealed proposals are hereby invited to be filed in the office of the undersigned, Clerk of said City, on or before 8 o'clock P. M. of Monday, the 1st day of May, 1922.

Bidders must file with each proposal a check, certified by a responsible bank, payable to the order of the City of Richmond, for an amount which shall not be less than ten per cent of the aggregate of said proposal, or a bond for said amount, payable as aforesaid, signed by the bidder and by two sureties, who shall justify, before an officer authorized to administer an oath, in double the said amount, over and above all statutory exemptions. Bids received as above will be opened at 8:30 o'clock P. M. of said last named day.

Dated at the Clerk's office, City of Richmond, this 18th day of April, 1922.

(SEAL) A. C. FARR,
Clerk of the City of Richmond.

First Publication April 19, 1922.
Last publication April 20, 1922.

Landscape Artists Beautify Gardens — At St. Paul's

The church yard of the St. Paul's Catholic church at San Pablo is taking on a new and up to date appearance the last few days.

For some time the yard has been picturesquely over run with trailing grasses and weeds.

The walks have now been cleared off and sharply outlined in gravel, while the rest of the place is being clipped.

The whole place now presents a cool and neat appearance to the casual passer-by.

T. F. B. POSTPONE WHIST PARTY SCHEDULED TONIGHT

The whist party which was to have been given by the Fraternal Brotherhood this evening at the home of Mrs. Paul Beedy, 143 Fifth street, is postponed on account of the Eleanor Hart entertainment at the Lincoln auditorium. The date of the whist will be announced later.

D. MARTZ, OF SAN PABLO IS VISITOR TO MARTINEZ.

D. Martz of San Pablo and M. P. S. Cabelera of Pinole, building contractors, were in Martinez Wednesday figuring on the construction of the new school in the Briones valley.

NOTICE TO VOTERS

Every person entitled thereto must register during the year 1922, thirty (30) days before election, at which he or she may desire to vote.

Registration for Municipal elections for towns of sixth class closes March 10, 1922.

Registration for August primary election closes July 20, 1922.

Registration for general election closes October 7, 1922.

Make application for registration to the County Clerk or any of his deputies.

J. H. WELLS,
County Clerk, Contra Costa County, California.

Dated, January 1, 1922.

The following are registration deputies:

W. O. Hearne, Rodeo.
John Hewitt, Giant.
George Valencia, San Pablo.
F. M. Silva, San Pablo.
Grace L. Kendall, San Pablo.
Alice M. Morris, El Cerrito.
John Sandvick, El Cerrito.
Mrs. Frances I. Nantz, El Cerrito.
A. C. Faris, City Hall, Richmond.
L. W. Brougham, City Hall, Richmond.
H. G. Stidham, 162 Washington avenue, Richmond.
Georgie Johnson, 203 Richmond avenue, Richmond.
M. J. Gordon, 321 Macdonald avenue, Richmond.
Virginia Griffins, 430 Macdonald avenue, Richmond.
E. P. Vaughan, 610 Macdonald avenue, Richmond.
Marie L. Osborn, 735 Bissell avenue, Richmond.
Pearl Anglum, 2301 Macdonald avenue, Richmond.
Minnie S. Dohrmann, 1023 Forty-fifth street, Richmond (Stege)
John A. Miller, 610 Thirty-third street, Richmond.
Fannie L. Nesbit, 631 Bissell avenue, Richmond.
Hugh J. Donnelly, 224 First street, Richmond.
W. E. Falconer, 2928 Barrett avenue, Richmond.

NOTICE OF SALE OF PROPERTY FOR NON-PAYMENT OF STREET IMPROVEMENT BOND.

Notice of sale of property delinquent for non-payment of Bond No. 893, series No. 112, dated August 20th, 1917, issued for the improvement of certain streets in the Canal Subdivision, and the construction of sanitary sewers in said Canal Subdivision, and the construction of a sump and pumping station in the City of Richmond, as the same is more fully described in Assessment number 279, issued by the Street Superintendent of the said City of Richmond, after his acceptance of said work, and recorded in his office. Default having been made in the payment of the following named coupons, to wit:—principal coupons numbers 1-2-3-4-5, payable January 2, 1918, January 2, 1919, January 2, 1920, January 2, 1921, January 2, 1922, respectively, each for the sum of $18.10, $18.10, $18.10, $18.10 $18.10, and interest coupons numbers 1-2-3-4-5-6-7-8-9-, payable January 2, 1918, July 2, 1918, January 2, 1919, July 2, 1919, January 2, 1920, July 2, 1920, January 2, 1921, July 2, 1921, January 2, 1922, for the sums of $2.77, $3.17, $3.17, $2.53, $2.53, $1.90, $1.90, $1.27, $1.27 respectively, and the holder of said bond having demanded in writing that the city treasurer of the City of Richmond proceed to advertise and sell the lot or parcel of land mentioned in the said bond.

Now, therefore, I give notice that I will on the Eighth day of May, 1922, at the hour of ten o'clock a. m., of said day, sell at public auction the lot or parcel of land mentioned in said bond, or so much thereof as may be necessary at the office of said treasurer, to wit, number 420 Macdonald Avenue, in said City of Richmond, unless the amount due on said bond and the accrued interest thereon, together with the cost of the publication of this notice are paid; and that I will so sell the same to the person who will take the least amount of said lot or parcel of land and pay a full amount of unpaid principal and interest and penalties on said bond, together with costs of publication.

The lot or parcel of land mentioned in said bond, and to be sold, is more particularly described, to-wit: Lot No. 1, Block No. 12, as delineated and so designated upon that certain map entitled "Map No. 1, Canal Subdivision" filed in the office of the Recorder of Contra Costa County, State of California, on the Sixth day of July, 1907.

The amount due on said bond up to the date of this notice is as follows: Due on the principal thereof $108.61; due on account of interest $35.48; due on account of penalties accrued prior to 1921, Amendment of Section 67 of Improvement Act of 1911, $9.16; total amount due on said bond, $153.25.

In order to avoid this sale, payment of the total amount above named will be required, together with the cost of publications made before such payment and the additional interest accruing up to the date of payment.

In the event of sale, such sale will include interest in addition to the above total amount due accruing up to date of sale, the cost of publication of notice of sale, and one dollar for the issuing of certificate of sale. The Richmond Record-Herald is designated as the newspaper in which this notice shall be published.

Dated, April 20, 1922.

I. R. VAUGHN,
Treasurer of the City of Richmond.
First publication, April 20, 1922.
Last publication, April 27th, 1922.

NOTICE OF SALE OF PROPERTY FOR NON-PAYMENT OF STREET IMPROVEMENT BOND.

Notice of sale of property delinquent for non-payment of bond No. 937, series No. 112, dated August 20th, 1917, issued for the improvement of certain streets in the Canal Subdivision, and the construction of sanitary sewers in said Canal Subdivision, and the construction of a sump and pumping station in the City of Richmond, as the same is more fully described in Assessment number 279, issued by the Street Superintendent of the said City of Richmond, after his acceptance of said work, and recorded in his office. Default having been made in the payment of the following named coupons, to wit:—principal coupons numbers 1-2-3-4-5, payable January 2, 1918, January 2, 1919, January 2, 1920, January 2, 1921, January 2, 1922, respectively, each for the sum of $18.10, $18.10, $18.10, $18.10 $18.10, and interest coupons numbers 1-2-3-4-5-6-7-8-9-, payable January 2, 1918, July 2, 1918, January 2, 1919, July 2, 1919, January 2, 1920, July 2, 1920, January 2, 1921, July 2, 1921, January 2, 1922, for the sums of $2.77, $3.17, $3.17, $2.53, $2.53, $1.90, $1.90, $1.27, $1.27 respectively, and the holder of said bond having demanded in writing that the city treasurer of the City of Richmond proceed to advertise and sell the lot or parcel of land mentioned in the said bond.

Now, therefore, I give notice that I will on the Eighth day of May, 1922, at the hour of ten o'clock a. m., of said day, sell at public auction the lot or parcel of land mentioned in said bond, or so much thereof as may be necessary at the office of said treasurer, to wit, number 420 Macdonald Avenue, in said City of Richmond, unless the amount due on said bond and the accrued interest thereon, together with the cost of the publication of this notice are paid; and that I will so sell the same to the person who will take the least amount of said lot or parcel of land and pay a full amount of unpaid principal and interest and penalties on said bond, together with costs of publication.

The lot or parcel of land mentioned in said bond, and to be sold, is more particularly described, to-wit: Lot No. 1, Block No. 12, as delineated and so designated upon that certain map, entitled "Map No. 1, Canal Subdivision" filed in the office of the Recorder of Contra Costa County, State of California, on the Sixth day of July, 1907.

The amount due on said bond up to the date of this notice is as follows: Due on the principal thereof $108.61; due on account of interest $35.48; due on account of penalties accrued prior to 1921, Amendment of Section 67 of Improvement Act of 1911, $9.16; total amount due on said bond, $153.25.

In order to avoid this sale, payment of the total amount above named will be required, together with the cost of publications made before such payment and the additional interest accruing up to the date of payment.

In the event of sale, such sale will include interest in addition to the above total amount due accruing up to date of sale, the cost of publication of notice of sale, and one dollar for the issuing of certificate of sale. The Richmond Record-Herald is designated as the newspaper in which this notice shall be published.

Dated, April 20, 1922.

I. R. VAUGHN,
Treasurer of the City of Richmond.
First Publication, April 20, 1922.
Last publication April 27, 1922.

NOTICE OF SALE OF PROPERTY FOR NON-PAYMENT OF STREET IMPROVEMENT BOND.

Notice of sale of property delinquent for non-payment of bond No. 938, series No. 112, dated August 20th, 1917, issued for the improvement of certain streets in the Canal Subdivision, and the construction of sanitary sewers in said Canal Subdivision, and the construction of a sump and pumping station in the City of Richmond, as the same is more fully described in Assessment number 279, issued by the Street Superintendent of the said City of Richmond, after his acceptance of said work, and recorded in his office. Default having been made in the payment of the following named coupons, to wit:—principal coupons numbers 1-2-3-4-5, payable January 2, 1918, January 2, 1919, January 2, 1920, January 2, 1921, January 2, 1922, respectively, each for the sum of $18.10, $18.10, $18.10, $18.10 $18.10, and interest coupons numbers 1-2-3-4-5-6-7-8-9-, payable January 2, 1918, July 2, 1918, January 2, 1919, July 2, 1919, January 2, 1920, July 2, 1920, January 2, 1921, July 2, 1921, January 2, 1922, for the sums of $2.77, $3.17, $3.17, $2.53, $2.53, $1.90, $1.90, $1.27, $1.27 respectively, and the holder of said bond having demanded in writing that the city treasurer of the City of Richmond proceed to advertise and sell the lot or parcel of land mentioned in the said bond.

Now, therefore, I give notice that I will on the Eighth day of May, 1922, at the hour of ten o'clock a. m., of said day, sell at public auction the lot or parcel of land mentioned in said bond, or so much thereof as may be necessary at the office of said treasurer, to wit, number 420 Macdonald Avenue, in said City of Richmond, unless the amount due on said bond and the accrued interest thereon, together with the cost of the publication of this notice are paid; and that I will so sell the same to the person who will take the least amount of said lot or parcel of land and pay a full amount of unpaid principal and interest and penalties on said bond, together with costs of publication.

The lot or parcel of land mentioned in said bond, and to be sold, is more particularly described, to-wit: Lot No. 2, Block No. 12, as delineated and so designated upon that certain map, entitled "Map No. 1, Canal Subdivision" filed in the office of the Recorder of Contra Costa County, State of California, on the Sixth day of July, 1907.

The amount due on said bond up to the date of this notice is as follows: Due on the principal thereof, $108.61; due on account of interest, $35.48; due on account of penalties accrued prior to 1921, Amendment of Section 67 of Improvement Act of 1911, $9.16; total amount due on said bond, $153.25.

In order to avoid this sale, payment of the total amount above named will be required, together with the cost of publications made before such payment and the additional interest accruing up to the date of payment.

In the event of sale, such sale will include interest in addition to the above total amount due accruing up to date of sale, the cost of publication of notice of sale, and one dollar for the issuing of certificate of sale. The Richmond Record-Herald is designated as the newspaper in which this notice shall be published.

Dated, April 20, 1922.

I. R. VAUGHN,
Treasurer of the City of Richmond.
First Publication, April 20, 1922.
Last publication, April 27, 1922.

NOTICE OF SALE OF PROPERTY FOR NON-PAYMENT OF STREET IMPROVEMENT BOND.

Notice of sale of property delinquent for non-payment of bond No. 939, series No. 112, dated August 20th, 1917, issued for the improvement of certain streets in the Canal Subdivision, and the construction of sanitary sewers in said Canal Subdivision, and the construction of a sump and pumping station in the City of Richmond, as the same is more fully described in Assessment number 279, issued by the Street Superintendent of the said City of Richmond, after his acceptance of said work, and recorded in his office. Default having been made in the payment of the following named coupons, to wit:—principal coupons numbers 1-2-3-4-5, payable January 2, 1918, January 2, 1919, January 2, 1920, January 2, 1921, January 2, 1922, respectively, each for the sum of $18.10, $18.10, $18.10, $18.10 $18.10, and interest coupons numbers 1-2-3-4-5-6-7-8-9-, payable January 2, 1918, July 2, 1918, January 2, 1919, July 2, 1919, January 2, 1920, July 2, 1920, January 2, 1921, July 2, 1921, January 2, 1922, for the sums of $2.77, $3.17, $3.17, $2.53, $2.53, $1.90, $1.90, $1.27, $1.27 respectively, and the holder of said bond having demanded in writing that the city treasurer of the City of Richmond proceed to advertise and sell the lot or parcel of land mentioned in the said bond.

Now, therefore, I give notice that I will on the Eighth day of May, 1922, at the hour of ten o'clock a. m., of said day, sell at public auction the lot or parcel of land mentioned in said bond, or so much thereof as may be necessary at the office of said treasurer, to wit, number 420 Macdonald Avenue, in said City of Richmond, unless the amount due on said bond and the accrued interest thereon, together with the cost of the publication of this notice are paid; and that I will so sell the same to the person who will take the least amount of said lot or parcel of land and pay a full amount of unpaid principal and interest and penalties on said bond, together with costs of publication.

The lot or parcel of land mentioned in said bond, and to be sold, is more particularly described, to-wit: Lot No. 3, Block No. 12, as delineated and so designated upon that certain map, entitled "Map No. 1, Canal Subdivision" filed in the office of the Recorder of Contra Costa County, State of California, on the Sixth day of July, 1907.

The amount due on said bond up to the date of this notice is as follows: Due on the principal thereof, $108.61; due on account of interest, $35.48; due on account of penalties accrued prior to 1921 Amendment of Section 67 of Improvement Act of 1911, $9.16; total amount due on said bond, $153.25.

In order to avoid this sale, payment of the total amount above named will be required, together with the cost of publications made before such payment and the additional interest accruing up to the date of payment.

In the event of sale, such sale will include interest in addition to the above total amount due accruing up to date of sale, the cost of publication of notice of sale, and one dollar for the issuing of certificate of sale. The Richmond Record-Herald is designated as the newspaper in which this notice shall be published.

Dated, April 20, 1922.

I. R. VAUGHN,
Treasurer of the City of Richmond.
First publication, April 20, 1922.
Last publication, April 27, 1922.

NOTICE OF SALE OF PROPERTY FOR NON-PAYMENT OF STREET IMPROVEMENT BOND.

Notice of sale of property delinquent for non-payment of bond No. 940, series No. 112, dated August 20th, 1917, issued for the improvement of certain streets in the Canal Subdivision, and the construction of sanitary sewers in said Canal Subdivision, and the construction of a sump and pumping station in the City of Richmond, as the same is more fully described in Assessment number 279, issued by the Street Superintendent of the said City of Richmond, after his acceptance of said work, and recorded in his office. Default having been made in the payment of the following named coupon numbers 1-2-3-4-5, payable January 2, 1918, January 2, 1919, January 2, 1920, January 2, 1921, January 2, 1922, respectively, each for the sum of $18.10, $18.10, $18.10, $18.10 $18.10, and interest coupons numbers 1-2-3-4-5-6-7-8-9-, payable January 2, 1918, July 2, 1918, January 2, 1919, July 2, 1919, January 2, 1920, July 2, 1920, January 2, 1921, July 2, 1921, January 2, 1922, for the sums of $2.77, $3.17, $3.17, $2.53, $2.53, $1.90, $1.90, $1.27, $1.27 respectively, and the holder of said bond having demanded in writing that the city treasurer of the City of Richmond proceed to advertise and sell the lot or parcel of land mentioned in the said bond.

Now, therefore, I give notice that I will on the Eighth day of May, 1922, at the hour of ten o'clock a. m., of said day, sell at public auction the lot or parcel of land mentioned in said bond, or so much thereof as may be necessary at the office of said treasurer, to wit, number 420 Macdonald Avenue, in said City of Richmond, unless the amount due on said bond and the accrued interest thereon, together with the cost of the publication of this notice are paid; and that I will so sell the same to the person who will take the least amount of said lot or parcel of land and pay a full amount of unpaid principal and interest and penalties on said bond, together with costs of publication.

The lot or parcel of land mentioned in said bond, and to be sold, is more particularly described, to-wit: Lot No. 4, Block No. 12, as delineated and so designated upon that certain map, entitled "Map No. 1, Canal Subdivision" filed in the office of the Recorder of Contra Costa County, State of California, on the Sixth day of July, 1907.

The amount due on said bond up to the date of this notice is as follows: Due on the principal thereof, $108.61; due on account of interest, $35.48; due on account of penalties accrued prior to 1921 Amendment of Section 67 of Improvement Act of 1911, $9.16; total amount due on said bond, $153.25.

In order to avoid this sale, payment of the total amount above named will be required, together with the cost of publications made before such payment and the additional interest accruing up to the date of payment.

In the event of sale, such sale will include interest in addition to the above total amount due accruing up to date of sale, the cost of publication of notice of sale, and one dollar for the issuing of certificate of sale. The Richmond Record-Herald is designated as the newspaper in which this notice shall be published.

Dated, April 20, 1922.

I. R. VAUGHN,
Treasurer of the City of Richmond.
First publication, April 20, 1922.
Last publication, April 27, 1922.

NOTICE OF SALE OF PROPERTY FOR NON-PAYMENT OF STREET IMPROVEMENT BOND.

Notice of sale of property delinquent for non-payment of bond No. 941, series No. 112, dated August 20th, 1917, issued for the improvement of certain streets in the Canal Subdivision, and the construction of sanitary sewers in said Canal Subdivision, and the construction of a sump and pumping station in the City of Richmond, as the same is more fully described in Assessment number 279, issued by the Street Superintendent of the said City of Richmond, after his acceptance of said work, and recorded in his office. Default having been made in the payment of the following named coupons, to wit:—principal coupons numbers 1-2-3-4-5, payable January 2, 1918, January 2, 1919, January 2, 1920, January 2, 1921, January 2, 1922, respectively, each for the sum of $18.10, $18.10, $18.10, $18.10 $18.10, and interest coupons numbers 1-2-3-4-5-6-7-8-9-, payable January 2, 1918, July 2, 1918, January 2, 1919, July 2, 1919, January 2, 1920, July 2, 1920, January 2, 1921, July 2, 1921, January 2, 1922, for the sums of $2.77, $3.17, $3.17, $2.53, $2.53, $1.90, $1.90, $1.27, $1.27 respectively, and the holder of said bond having demanded in writing that the city treasurer of the City of Richmond proceed to advertise and sell the lot or parcel of land mentioned in the said bond.

Now, therefore, I give notice that I will on the Eighth day of May, 1922, at the hour of ten o'clock a. m., of said day, sell at public auction the lot or parcel of land mentioned in said bond, or so much thereof as may be necessary at the office of said treasurer, to wit, number 420 Macdonald Avenue, in said City of Richmond, unless the amount due on said bond and the accrued interest thereon, together with the cost of the publication of this notice are paid; and that I will so sell the same to the person who will take the least amount of said lot or parcel of land and pay a full amount of unpaid principal and interest and penalties on said bond, together with costs of publication.

The lot or parcel of land mentioned in said bond, and to be sold, is more particularly described, to-wit: Lot No. 5, Block No. 12, as delineated and so designated upon that certain map, entitled "Map No. 1, Canal Subdivision" filed in the office of the Recorder of Contra Costa County, State of California, on the Sixth day of July, 1907.

The amount due on said bond up to the date of this notice is as follows: Due on the principal thereof, $108.61; due on account of interest, $35.48; due on account of penalties accrued prior to 1921 Amendment of Section 67 of Improvement Act of 1911, $9.16; total amount due on said bond, $153.25.

In order to avoid this sale, payment of the total amount above named will be required, together with the cost of publications made before such payment and the additional interest accruing up to the date of payment.

In the event of sale, such sale will include interest in addition to the above total amount due accruing up to date of sale, the cost of publication of notice of sale, and one dollar for the issuing of certificate of sale. The Richmond Record-Herald is designated as the newspaper in which this notice shall be published.

Dated, April 20, 1922.

I. R. VAUGHN,
Treasurer of the City of Richmond.
First publication, April 20, 1922.
Last publication, April 27, 1922.

NOTICE OF SALE OF PROPERTY FOR NON-PAYMENT OF STREET IMPROVEMENT BOND.

Notice of sale of property delinquent for non-payment of bond No. 942, series No. 112, dated August 20th, 1917, issued for the improvement of certain streets in the Canal Subdivision, and the construction of sanitary sewers in said Canal Subdivision, and the construction of a sump and pumping station in the City of Richmond, as the same is more fully described in Assessment number 279, issued by the Street Superintendent of the said City of Richmond, after his acceptance of said work, and recorded in his office. Default having been made in the payment of the following named coupons, to wit:—principal coupons numbers 1-2-3-4-5, payable January 2, 1918, January 2, 1919, January 2, 1920, January 2, 1921, January 2, 1922, respectively, each for the sum of $18.10, $18.10, $18.10, $18.10 $18.10, and interest coupons numbers 1-2-3-4-5-6-7-8-9-, payable January 2, 1918, July 2, 1918, January 2, 1919, July 2, 1919, January 2, 1920, July 2, 1920, January 2, 1921, July 2, 1921, January 2, 1922, for the sums of $2.77, $3.17, $3.17, $2.53, $2.53, $1.90, $1.90, $1.27, $1.27 respectively, and the holder of said bond having demanded in writing that the city treasurer of the City of Richmond proceed to advertise and sell the lot or parcel of land mentioned in the said bond.

Now, therefore, I give notice that I will on the Eighth day of May, 1922, at the hour of ten o'clock a. m., of said day, sell at public auction the lot or parcel of land mentioned in said bond, or so much thereof as may be necessary at the office of said treasurer, to wit, number 420 Macdonald Avenue, in said City of Richmond, unless the amount due on said bond and the accrued interest thereon, together with the cost of the publication of this notice are paid; and that I will so sell the same to the person who will take the least amount of said lot or parcel of land and pay a full amount of unpaid principal and interest and penalties on said bond, together with costs of publication.

The lot or parcel of land mentioned in said bond, and to be sold, is more particularly described, to-wit: Lot No. 6, Block No. 12, as delineated and so designated upon that certain map, entitled "Map No. 1, Canal Subdivision" filed in the office of the Recorder of Contra Costa County, State of California, on the Sixth day of July, 1907.

The amount due on said bond up to the date of this notice is as follows: Due on the principal thereof, $108.61; due on account of interest, $35.48; due on account of penalties accrued prior to 1921 Amendment of Section 67 of Improvement Act of 1911, $9.16; total amount due on said bond, $153.25.

In order to avoid this sale, payment of the total amount above named will be required, together with the cost of publications made before such payment and the additional interest accruing up to the date of payment.

In the event of sale, such sale will include interest in addition to the above total amount due accruing up to date of sale, the cost of publication of notice of sale, and one dollar for the issuing of certificate of sale. The Richmond Record-Herald is designated as the newspaper in which this notice shall be published.

Dated, April 20, 1922.

I. R. VAUGHN,
Treasurer of the City of Richmond.
First publication, April 20, 1922.
Last publication, April 27, 1922.

NOTICE OF SALE OF PROPERTY FOR NON-PAYMENT OF STREET IMPROVEMENT BOND.

Notice of sale of property delinquent for non-payment of bond No. 943, series No. 112, dated August 20th, 1917, issued for the improvement of certain streets in the Canal Subdivision, and the construction of sanitary sewers in said Canal Subdivision, and the construction of a sump and pumping station in the City of Richmond, as the same is more fully described in Assessment number 279, issued by the Street Superintendent of the said City of Richmond, after his acceptance of said work, and recorded in his office. Default having been made in the payment of the following named coupons, to wit:—principal coupons numbers 1-2-3-4-5, payable January 2, 1918, January 2, 1919, January 2, 1920, January 2, 1921, January 2, 1922, respectively each for the sum of $18.10, $18.10, $18.10, $18.10 $18.10, and interest coupons numbers 1-2-3-4-5-6-7-8-9-, payable January 2, 1918, July 2, 1918, January 2, 1919, July 2, 1919, January 2, 1920, July 2, 1920, January 2, 1921, July 2, 1921, January 2, 1922, for the sums of $2.77, $3.17, $3.17, $2.53, $2.53, $1.90, $1.90, $1.27, $1.27 respectively, and the holder of said bond having demanded in writing that the city treasurer of the City of Richmond proceed to advertise and sell the lot or parcel of land mentioned in the said bond.

Now, therefore, I give notice that I will on the Eighth day of May, 1922, at the hour of ten o'clock a. m., of said day, sell at public auction the lot or parcel of land mentioned in said bond, or so much thereof as may be necessary at the office of said treasurer, to wit, number 420 Macdonald avenue, in said City of Richmond, unless the amount due on said bond and the accrued interest thereon, together with the cost of the publication of this notice are paid; and that I will so sell the same to the person who will take the least amount of said lot or parcel of land and pay a full amount of unpaid principal and interest and penalties on said bond, together with costs of publication.

The lot or parcel of land mentioned in said bond, and to be sold, is more particularly described, to-wit: Lot No. 7, Block No. 12, as delineated and so designated upon that certain map, entitled "Map No. 1, Canal Subdivision" filed in the office of the Recorder of Contra Costa County, State of California, on the Sixth day of July, 1907.

The amount due on said bond up to the date of this notice is as follows: Due on the principal thereof, $108.61; due on account of interest, $35.48; due on account of penalties accrued prior to 1921 Amendment of Section 67 of Improvement Act of 1911, $9.16; total amount due on said bond, $153.25.

In order to avoid this sale, payment of the total amount above named will be required, together with the cost of publications made before such payment and the additional interest accruing up to the date of payment.

In the event of sale, such sale will include interest in addition to the above total amount due accruing up to date of sale, the cost of publication of notice of sale, and one dollar for the issuing of certificate of sale. The Richmond Record-Herald is designated as the newspaper in which this notice shall be published.

Dated, April 20, 1922.

I. R. VAUGHN,
Treasurer of the City of Richmond.
First publication, April 20, 1922.
Last publication, April 27, 1922.

NOTICE OF SALE OF PROPERTY FOR NON-PAYMENT OF STREET IMPROVEMENT BOND.

Notice of sale of property delinquent for non-payment of bond No. 944, series No. 112, dated August 20th, 1917, issued for the improvement of certain streets in the Canal Subdivision, and the construction of sanitary sewers in said Canal Subdivision, and the construction of a sump and pumping station in the City of Richmond, as the same is more fully described in Assessment number 279, issued by the Street Superintendent of the said City of Richmond, after his acceptance of said work, and recorded in his office. Default having been made in the payment of the following named coupons, to wit:—principal coupons numbers 1-2-3-4-5, payable January 2, 1918, January 2, 1919, January 2, 1920, January 2, 1921, January 2, 1922, respectively each for the sum of $18.10, $18.10, $18.10, $18.10 $18.10, and interest coupons numbers 1-2-3-4-5-6-7-8-9-, payable January 2, 1918, July 2, 1918, January 2, 1919, July 2, 1919, January 2, 1920, July 2, 1920, January 2, 1921, July 2, 1921, January 2, 1922, for the sums of $2.77, $3.17, $3.17, $2.53, $2.53, $1.90, $1.90, $1.27, $1.27 respectively, and the holder of said bond having demanded in writing that the city treasurer of the City of Richmond proceed to advertise and sell the lot or parcel of land mentioned in the said bond.

Now, therefore, I give notice that I will on the Eighth day of May, 1922, at the hour of ten o'clock a. m., of said day, sell at public auction the lot or parcel of land mentioned in said bond, or so much thereof as may be necessary at the office of said treasurer, to wit, number 420 Macdonald avenue, in said City of Richmond, unless the amount due on said bond and the accrued interest thereon, together with the cost of the publication of this notice are paid; and that I will so sell the same to the person who will take the least amount of said lot or parcel of land and pay a full amount of unpaid principal and interest and penalties on said bond, together with costs of publication.

The lot or parcel of land mentioned in said bond, and to be sold, is more particularly described, to-wit: Lot No. 8, Block No. 12, as delineated and so designated upon that certain map, entitled "Map No. 1, Canal Subdivision" filed in the office of the Recorder of Contra Costa County, State of California, on the Sixth day of July, 1907.

The amount due on said bond up to the date of this notice is as follows: Due on the principal thereof, $108.61; due on account of interest, $35.48; due on account of penalties accrued prior to 1921 Amendment of Section 67 of Improvement Act of 1911, $9.16; total amount due on said bond, $153.25.

In order to avoid this sale, payment of the total amount above named will be required, together with the cost of publications made before such payment and the additional interest accruing up to the date of payment.

In the event of sale, such sale will include interest in addition to the above total amount due accruing up to date of sale, the cost of publication of notice of sale, and one dollar for the issuing of certificate of sale. The Richmond Record-Herald is designated as the newspaper in which this notice shall be published.

Dated, April 20, 1922.

I. R. VAUGHN,
Treasurer of the City of Richmond.
First publication, April 20, 1922.
Last publication, April 27, 1922.

NOTICE OF SALE OF PROPERTY FOR NON-PAYMENT OF STREET IMPROVEMENT BOND.

Notice of sale of property delinquent for non-payment of bond No. 945, series No. 112, dated August 20th, 1917, issued for the improvement of certain streets in the Canal Subdivision, and the construction of sanitary sewers in said Canal Subdivision, and the construction of a sump and pumping station in the City of Richmond, as the same is more fully described in Assessment number 279, issued by the Street Superintendent of the said City of Richmond, after his acceptance of said work, and recorded in his office. Default having been made in the payment of the following named coupons, to wit:—principal coupons numbers 1-2-3-4-5, payable January 2, 1918, January 2, 1919, January 2, 1920, January 2, 1921, January 2, 1922, respectively each for the sum of $18.10, $18.10, $18.10, $18.10 $18.10, and interest coupons numbers 1-2-3-4-5-6-7-8-9-, payable January 2, 1918, July 2, 1918, January 2, 1919, July 2, 1919, January 2, 1920, July 2, 1920, January 2, 1921, July 2, 1921, January 2, 1922, for the sums of $2.77, $3.17, $3.17, $2.53, $2.53, $1.90, $1.90, $1.27, $1.27 respectively, and the holder of said bond having demanded in writing that the city treasurer of the City of Richmond proceed to advertise and sell the lot or parcel of land mentioned in the said bond.

Now, therefore, I give notice that I will on the Eighth day of May, 1922, at the hour of ten o'clock a. m., of said day, sell at public auction the lot or parcel of land mentioned in said bond, or so much thereof as may be necessary at the office of said treasurer, to wit, number 420 Macdonald avenue, in said City of Richmond, unless the amount due on said bond and the accrued interest thereon, together with the cost of the publication of this notice are paid; and that I will so sell the same to the person who will take the least amount of said lot or parcel of land and pay a full amount of unpaid principal and interest and penalties on said bond, together with costs of publication.

The lot or parcel of land mentioned in said bond, and to be sold, is more particularly described, to-wit: Lot No. 9, Block No. 12, as delineated and so designated upon that certain map, entitled "Map No. 1, Canal Subdivision" filed in the office of the Recorder of Contra Costa County, State of California, on the Sixth day of July, 1907.

The amount due on said bond up to the date of this notice is as follows: Due on the principal thereof, $108.61; due on account of interest, $35.48; due on account of penalties accrued prior to 1921 Amendment of Section 67 of Improvement Act of 1911, $9.16; total amount due on said bond, $153.25.

In order to avoid this sale, payment of the total amount above named will be required, together with the cost of publications made before such payment and the additional interest accruing up to the date of payment.

In the event of sale, such sale will include interest in addition to the above total amount due accruing up to date of sale, the cost of publication of notice of sale, and one dollar for the issuing of certificate of sale. The Richmond Record-Herald is designated as the newspaper in which this notice shall be published.

Dated, April 20, 1922.

I. R. VAUGHN,
Treasurer of the City of Richmond.
First publication, April 20, 1922.
Last publication, April 27, 1922.

NOTICE OF SALE OF PROPERTY FOR NON-PAYMENT OF STREET IMPROVEMENT BOND.

Notice of sale of property delinquent for non-payment of bond No. 946, series No. 112, dated August 20th, 1917, issued for the improvement of certain streets in the Canal Subdivision, and the construction of sanitary sewers in said Canal Subdivision, and the construction of a sump and pumping station in the City of Richmond, as the same is more fully described in Assessment number 279, issued by the Street Superintendent of the said City of Richmond, after his acceptance of said work, and recorded in his office. Default having been made in the payment of the following named coupons, to wit:—principal coupons numbers 1-2-3-4-5, payable January 2, 1918, January 2, 1919, January 2, 1920, January 2, 1921, January 2, 1922, respectively each for the sum of $18.10, $18.10, $18.10, $18.10 $18.10, and interest coupons numbers 1-2-3-4-5-6-7-8-9-, payable January 2, 1918, July 2, 1918, January 2, 1919, July 2, 1919, January 2, 1920, July 2, 1920, January 2, 1921, July 2, 1921, January 2, 1922, for the sums of $2.77, $3.17, $3.17, $2.53, $2.53, $1.90, $1.90, $1.27, $1.27 respectively, and the holder of said bond having demanded in writing that the city treasurer of the City of Richmond proceed to advertise and sell the lot or parcel of land mentioned in the said bond.

Now, therefore, I give notice that I will on the Eighth day of May, 1922, at the hour of ten o'clock a. m., of said day, sell at public auction the lot or parcel of land mentioned in said bond, or so much thereof as may be necessary at the office of said treasurer, to wit, number 420 Macdonald avenue, in said City of Richmond, unless the amount due on said bond and the accrued interest thereon, together with the cost of the publication of this notice are paid; and that I will so sell the same to the person who will take the least amount of said lot or parcel of land and pay a full amount of unpaid principal and interest and penalties on said bond, together with costs of publication.

The lot or parcel of land mentioned in said bond, and to be sold, is more particularly described, to-wit: Lot No. 10, Block No. 12, as delineated and so designated upon that certain map, entitled "Map No. 1, Canal Subdivision" filed in the office of the Recorder of Contra Costa County, State of California, on the Sixth day of July, 1907.

The amount due on said bond up to the date of this notice is as follows: Due on the principal thereof, $108.61; due on account of interest, $35.48; due on account of penalties accrued prior to 1921 Amendment of Section 67 of Improvement Act of 1911, $9.16; total amount due on said bond, $153.25.

In order to avoid this sale, payment of the total amount above named will be required, together with the cost of publications made before such payment and the additional interest accruing up to the date of payment.

In the event of sale, such sale will include interest in addition to the above total amount due accruing up to date of sale, the cost of publication of notice of sale, and one dollar for the issuing of certificate of sale. The Richmond Record-Herald is designated as the newspaper in which this notice shall be published.

Dated, April 20, 1922.

I. R. VAUGHN,
Treasurer of the City of Richmond.
First publication, April 20, 1922.
Last publication, April 27, 1922.

NOTICE OF SALE OF PROPERTY FOR NON-PAYMENT OF STREET IMPROVEMENT BOND.

Notice of sale of property delinquent for non-payment of bond No. 947, series No. 112, dated August 20th, 1917, issued for the improvement of certain streets in the Canal Subdivision, and the construction of sanitary sewers in said Canal Subdivision, and the construction of a sump and pumping station in the City of Richmond, as the same is more fully described in Assessment number 279, issued by the Street Superintendent of the said City of Richmond, after his acceptance of said work, and recorded in his office. Default having been made in the payment of the following named coupons, to wit:—principal coupons numbers 1-2-3-4-5, payable January 2, 1918, January 2, 1919, January 2, 1920, January 2, 1921, January 2, 1922, respectively each for the sum of $18.10, $18.10, $18.10, $18.10 $18.10, and interest coupons numbers 1-2-3-4-5-6-7-8-9-, payable January 2, 1918, July 2, 1918, January 2, 1919, July 2, 1919, January 2, 1920, July 2, 1920, January 2, 1921, July 2, 1921, January 2, 1922, for the sums of $2.77, $3.17, $3.17, $2.53, $2.53, $1.90, $1.90, $1.27, $1.27 respectively, and the holder of said bond having demanded in writing that the city treasurer of the City of Richmond proceed to advertise and sell the lot or parcel of land mentioned in the said bond.

Now, therefore, I give notice that I will on the Eighth day of May, 1922, at the hour of ten o'clock a. m., of said day, sell at public auction the lot or parcel of land mentioned in said bond, or so much thereof as may be necessary at the office of said treasurer, to wit, number 420 Macdonald avenue, in said City of Richmond, unless the amount due on said bond and the accrued interest thereon, together with the cost of the publication of this notice are paid; and that I will so sell the same to the person who will take the least amount of said lot or parcel of land and pay a full amount of unpaid principal and interest and penalties on said bond, together with costs of publication.

The lot or parcel of land mentioned in said bond, and to be sold, is more particularly described, to-wit: Lot No. 11, Block No. 12, as delineated and so designated upon that certain map, entitled "Map No. 1, Canal Subdivision" filed in the office of the Recorder of Contra Costa County, State of California, on the Sixth day of July, 1907.

The amount due on said bond up to the date of this notice is as follows: Due on the principal thereof, $108.61; due on account of interest, $35.48; due on account of penalties accrued prior to 1921 Amendment of Section 67 of Improvement Act of 1911, $9.16; total amount due on said bond, $153.25.

In order to avoid this sale, payment of the total amount above named will be required, together with the cost of publications made before such payment and the additional interest accruing up to the date of payment.

In the event of sale, such sale will include interest in addition to the above total amount due accruing up to date of sale, the cost of publication of notice of sale, and one dollar for the issuing of certificate of sale. The Richmond Record-Herald is designated as the newspaper in which this notice shall be published.

Dated, April 20, 1922.

I. R. VAUGHN,
Treasurer of the City of Richmond.
First publication, April 20, 1922.
Last publication, April 27, 1922.

NOTICE OF SALE OF PROPERTY FOR NON-PAYMENT OF STREET IMPROVEMENT BOND.

Notice of sale of property delinquent for non-payment of bond No. 948, series No. 112, dated August 20th, 1917, issued for the improvement of certain streets in the Canal Subdivision, and the construction of sanitary sewers in said Canal Subdivision, and the construction of a sump and pumping station in the City of Richmond, as the same is more fully described in Assessment number 279, issued by the Street Superintendent of the said City of Richmond, after his acceptance of said work, and recorded in his office. Default having been made in the payment of the following named coupons, to wit:—principal coupons numbers 1-2-3-4-5, payable January 2, 1918, January 2, 1919, January 2, 1920, January 2, 1921, January 2, 1922, respectively each for the sum of $18.10, $18.10, $18.10, $18.10 $18.10, and interest coupons numbers 1-2-3-4-5-6-7-8-9-, payable January 2, 1918, July 2, 1918, January 2, 1919, July 2, 1919, January 2, 1920, July 2, 1920, January 2, 1921, July 2, 1921, January 2, 1922, for the sums of $2.77, $3.17, $3.17, $2.53, $2.53, $1.90, $1.90, $1.27, $1.27 respectively, and the holder of said bond having demanded in writing that the city treasurer of the City of Richmond proceed to advertise and sell the lot or parcel of land mentioned in the said bond.

Now, therefore, I give notice that I will on the Eighth day of May, 1922, at the hour of ten o'clock a. m., of said day, sell at public auction the lot or parcel of land mentioned in said bond, or so much thereof as may be necessary at the office of said treasurer, to wit, number 420 Macdonald avenue, in said City of Richmond, unless the amount due on said bond and the accrued interest thereon, together with the cost of the publication of this notice are paid; and that I will so sell the same to the person who will take the least amount of said lot or parcel of land and pay a full amount of unpaid principal and interest and penalties on said bond, together with costs of publication.

The lot or parcel of land mentioned in said bond, and to be sold, is more particularly described, to-wit: Lot No. 12, as delineated and so designated upon that certain map, entitled "Map No. 1, Canal Subdivision" filed in the office of the Recorder of Contra Costa County, State of California, on the Sixth day of July, 1907.

The amount due on said bond up to the date of this notice is as follows: Due on the principal thereof, $108.62; due on account of interest, $35.48; due on account of penalties accrued prior to 1921 Amendment of Section 67 of Improvement Act of 1911, $9.16; total amount due on said bond, $153.26.

In order to avoid this sale, payment of the total amount above named will be required, together with the cost of publications made before such payment and the additional interest accruing up to the date of payment.

In the event of sale, such sale will include interest in addition to the above total amount due accruing up to date of sale, the cost of publication of notice of sale, and one dollar for the issuing of certificate of sale. The Richmond Record-Herald is designated as the newspaper in which this notice shall be published.

Dated, April 20th, 1922.

I. R. VAUGHN,
Treasurer of the City of Richmond.
First publication, April 20, 1922.
Last publication, April 27, 1922.

NOTICE OF SALE OF PROPERTY FOR NON-PAYMENT OF STREET IMPROVEMENT BOND.

Notice of s

NOTICE OF SALE OF PROPERTY FOR NON-PAYMENT OF STREET IMPROVEMENT BOND.

Notice of sale of property delinquent for non-payment of bond No. 954, series No. 112, dated August 20th, 1917, issued for the improvement of certain streets in the Canal Subdivision, and the construction of sanitary sewers in said Canal Subdivision, and the construction of a sump and pumping station in the City of Richmond, as the same is more fully described in Assessment number 279 issued by the Street Superintendent of the said City of Richmond, after his acceptance of said work, and recorded in his office. Default having been made in the payment of the following named coupons, to wit:—principal coupons numbers 1-2-3-4-5, payable January 2, 1918, January 2, 1919, January 2, 1920, January 2, 1921, January 2, 1922, respectively, each for the sum of $18.10, $18.10, $18.10, $18.10, $18.10, and interest coupons numbers 1-2-3-4-5-6-7-8-9, payable January 2, 1918, July 2, 1918, January 2, 1919, July 2, 1919, January 2, 1920, July 2, 1920, January 2, 1921, July 2, 1921, January 2, 1922, for the sums of $2.77, $2.17, $2.53, $2.53, $1.90, $1.90, $1.27, $1.27 respectively, and the holder of said bond having demanded in writing that the city treasurer of the City of Richmond proceed to advertise and sell the lot or parcel of land mentioned in the said bond.

Now, therefore, I give notice that I will on the Eighth day of May, 1922, at the hour of ten o'clock a. m., of said day, sell at public auction the lot or parcel of land mentioned in said bond, or so much thereof as may be necessary at the office of said treasurer, to wit, number 420 Macdonald avenue, in said City of Richmond, unless the amount due on said bond and the accrued interest thereon, together with the cost of the publication of this notice are paid; and that I will so sell the same to the person who will take the least amount of said lot or parcel of land and pay a full amount of unpaid principal and interest and penalties on said bond, together with costs of publication.

The lot or parcel of land mentioned in said bond, and to be sold, is more particularly described, to-wit: Lot No. 27, Block No. 12, as delineated and so designated upon that certain map, entitled "Map No. 1, Canal Subdivision" filed in the office of the Recorder of Contra Costa County, State of California, on the Sixth day of July, 1907.

The amount due on said bond up to the date of this notice is as follows: Due on the principal thereof, $108.61; due on account of interest, $35.48; due on account of penalties accrued prior to 1921 Amendment of Section 67 of Improvement Act of 1911, $9.16; total amount due on said bond, $153.25.

In order to avoid this sale, payment of the total amount above named will be required, together with the cost of publications made before such payment and the additional interest accruing up to the date of payment.

In the event of sale, such sale will include interest in addition to the above total amount due accruing up to date of sale, the cost of publication of notice of sale, and one dollar for the issuing of certificate of sale. The Richmond Record-Herald is designated as the newspaper in which this notice shall be published.

Dated, April 20, 1922.

I. R. VAUGHN,
Treasurer of the City of Richmond.
First publication, April 20, 1922.
Last publication, April 27, 1922.

NOTICE OF SALE OF PROPERTY FOR NON-PAYMENT OF STREET IMPROVEMENT BOND.

Notice of sale of property delinquent for non-payment of bond No. 955, series No. 112, dated August 20th, 1917, issued for the improvement of certain streets in the Canal Subdivision, and the construction of sanitary sewers in said Canal Subdivision, and the construction of a sump and pumping station in the City of Richmond, as the same is more fully described in Assessment number 279, issued by the Street Superintendent of the said City of Richmond, after his acceptance of said work, and recorded in his office. Default having been made in the payment of the following named coupons, to wit:—principal coupons numbers 1-2-3-4-5, payable January 2, 1918, January 2, 1919, January 2, 1920, January 2, 1921, January 2, 1922, respectively, each for the sum of $18.10, $18.10, $18.10, $18.10, $18.10, and interest coupons numbers 1-2-3-4-5-6-7-8-9, payable January 2, 1918, July 2, 1918, January 2, 1919, July 2, 1919, January 2, 1920, July 2, 1920, January 2, 1921, July 2, 1921, January 2, 1922, for the sums of $2.77, $2.17, $2.53, $2.53, $1.90, $1.90, $1.27, $1.27 respectively, and the holder of said bond having demanded in writing that the city treasurer of the City of Richmond proceed to advertise and sell the lot or parcel of land mentioned in the said bond.

Now, therefore, I give notice that I will on the Eighth day of May, 1922, at the hour of ten o'clock a. m., of said day, sell at public auction the lot or parcel of land mentioned in said bond, or so much thereof as may be necessary at the office of said treasurer, to wit, number 420 Macdonald avenue, in said City of Richmond, unless the amount due on said bond and the accrued interest thereon, together with the cost of the publication of this notice are paid; and that I will so sell the same to the person who will take the least amount of said lot or parcel of land and pay a full amount of unpaid principal and interest and penalties on said bond, together with costs of publication.

The lot or parcel of land mentioned in said bond, and to be sold, is more particularly described, to-wit: Lot No. 28, Block 12, as delineated and so designated upon that certain map, entitled "Map No. 1, Canal Subdivision," filed in the office of the Recorder of Contra Costa County, State of California, on the Sixth day of July, 1907.

The amount due on said bond up to the date of this notice is as follows: Due on the principal thereof, $108.61; due on account of interest, $35.48; due on account of penalties accrued prior to 1921 Amendment of Section 67 of Improvement Act of 1911, $9.16; total amount due on said bond, $153.25.

In order to avoid this sale, payment of the total amount above named will be required, together with the cost of publications made before such payment and the additional interest accruing up to the date of payment.

In the event of sale, such sale will include interest in addition to the above total amount due accruing up to date of sale, the cost of publication of notice of sale, and one dollar for the issuing of certificate of sale. The Richmond Record-Herald is designated as the newspaper in which this notice shall be published.

Dated, April 20, 1922.

I. R. VAUGHN,
Treasurer of the City of Richmond.
First publication, April 20, 1922.
Last publication, April 27, 1922.

NOTICE OF SALE OF PROPERTY FOR NON-PAYMENT OF STREET IMPROVEMENT BOND.

Notice of sale of property delinquent for non-payment of bond No. 956, series No. 112, dated August 20th, 1917, issued for the improvement of certain streets in the Canal Subdivision, and the construction of sanitary sewers in said Canal Subdivision, and the construction of a sump and pumping station in the City of Richmond, as the same is more fully described in Assessment number 279, issued by the Street Superintendent of the said City of Richmond, after his acceptance of said work, and recorded in his office. Default having been made in the payment of the following named coupons, to wit:—principal coupons numbers 1-2-3-4-5, payable January 2, 1918, January 2, 1919, January 2, 1920, January 2, 1921, January 2, 1922, respectively, each for the sums of $18.10, $18.10, $18.10, $18.10, $18.10, and interest coupons numbers 1-2-3-4-5-6-7-8-9, payable January 2, 1918, July 2, 1918, January 2, 1919, July 2, 1919, January 2, 1920, July 2, 1920, January 2, 1921, July 2, 1921, January 2, 1922, for the sums of $2.77, $2.17, $2.53, $2.53, $1.90, $1.90, $1.27, $1.27 respectively, and the holder of said bond having demanded in writing that the city treasurer of the City of Richmond proceed to advertise and sell the lot or parcel of land mentioned in the said bond.

Now, therefore, I give notice that I will on the Eighth day of May, 1922, at the hour of ten o'clock a. m., of said day, sell at public auction the lot or parcel of land mentioned in said bond, or so much thereof as may be necessary at the office of said treasurer, to wit, number 420 Macdonald avenue, in said City of Richmond, unless the amount due on said bond and the accrued interest thereon, together with the cost of the publication of this notice are paid; and that I will so sell the same to the person who will take the least amount of said lot or parcel of land and pay a full amount of unpaid principal and interest and penalties on said bond, together with costs of publication.

The lot or parcel of land mentioned in said bond, and to be sold, is more particularly described, to-wit: Lot No. 29, Block No. 12, as delineated and so designated upon that certain map, entitled "Map No. 1, Canal Subdivision" filed in the office of the Recorder of Contra Costa County, State of California, on the Sixth day of July, 1907.

The amount due on said bond up to the date of this notice is as follows: Due on the principal thereof, $108.61; due on account of interest, $35.48; due on account of penalties accrued prior to 1921 Amendment of Section 67 of Improvement Act of 1911, $9.16; total amount due on said bond, $153.25.

In order to avoid this sale, payment of the total amount above named will be required, together with the cost of publications made before such payment and the additional interest accruing up to the date of payment.

In the event of sale, such sale will include interest in addition to the above total amount due accruing up to date of sale, the cost of publication of notice of sale, and one dollar for the issuing of certificate of sale. The Richmond Record-Herald is designated as the newspaper in which this notice shall be published.

Dated, April 20, 1922.

I. R. VAUGHN,
Treasurer of the City of Richmond.
First publication, April 20, 1922.
Last publication, April 27, 1922.

NOTICE OF SALE OF PROPERTY FOR NON-PAYMENT OF STREET IMPROVEMENT BOND.

Notice of sale of property delinquent for non-payment of bond No. 957, series No. 112, dated August 20th, 1917, issued for the improvement of certain streets in the Canal Subdivision, and the construction of sanitary sewers in said Canal Subdivision, and the construction of a sump and pumping station in the City of Richmond, as the same is more fully described in Assessment number 279, issued by the Street Superintendent of the said City of Richmond, after his acceptance of said work, and recorded in his office. Default having been made in the payment of the following named coupons, to wit:—principal coupons numbers 1-2-3-4-5, payable January 2, 1918, January 2, 1919, January 2, 1920, January 2, 1921, January 2, 1922, respectively, each for the sum of $18.10, $18.10, $18.10, $18.10, $18.10, and interest coupons numbers 1-2-3-4-5-6-7-8-9, payable January 2, 1918, July 2, 1918, January 2, 1919, July 2, 1919, January 2, 1920, July 2, 1920, January 2, 1921, July 2, 1921, January 2, 1922, for the sums of $2.77, $2.17, $2.53, $2.53, $1.90, $1.90, $1.27, $1.27 respectively, and the holder of said bond having demanded in writing that the city treasurer of the City of Richmond proceed to advertise and sell the lot or parcel of land mentioned in the said bond.

Now, therefore, I give notice that I will on the Eighth day of May, 1922, at the hour of ten o'clock a. m., of said day, sell at public auction the lot or parcel of land mentioned in said bond, or so much thereof as may be necessary at the office of said treasurer, to wit, number 420 Macdonald avenue, in said City of Richmond, unless the amount due on said bond and the accrued interest thereon, together with the cost of the publication of this notice are paid; and that I will so sell the same to the person who will take the least amount of said lot or parcel of land and pay a full amount of unpaid principal and interest and penalties on said bond, together with costs of publication.

The lot or parcel of land mentioned in said bond, and to be sold, is more particularly described, to-wit: Lot No. 5, Block No. 13, as delineated and so designated upon that certain map, entitled "Map No. 1, Canal Subdivision" filed in the office of the Recorder of Contra Costa County, State of California, on the Sixth day of July, 1907.

The amount due on said bond up to the date of this notice is as follows: Due on the principal thereof, $108.61; due on account of interest, $35.48; due on account of penalties accrued prior to 1921 Amendment of Section 67 of Improvement Act of 1911, $9.16; total amount due on said bond, $153.25.

In order to avoid this sale, payment of the total amount above named will be required, together with the cost of publications made before such payment and the additional interest accruing up to the date of payment.

In the event of sale, such sale will include interest in addition to the above total amount due accruing up to date of sale, the cost of publication of notice of sale, and one dollar for the issuing of certificate of sale. The Richmond Record-Herald is designated as the newspaper in which this notice shall be published.

Dated, April 20, 1922.

I. R. VAUGHN,
Treasurer of the City of Richmond.
First publication, April 20, 1922.
Last publication, April 27, 1922.

NOTICE OF SALE OF PROPERTY FOR NON-PAYMENT OF STREET IMPROVEMENT BOND.

Notice of sale of property delinquent for non-payment of bond No. 958, series No. 112, dated August 20th, 1917, issued for the improvement of certain streets in the Canal Subdivision, and the construction of sanitary sewers in said Canal Subdivision, and the construction of a sump and pumping station in the City of Richmond, as the same is more fully described in Assessment number 279, issued by the Street Superintendent of the said City of Richmond, after his acceptance of said work, and recorded in his office. Default having been made in the payment of the following named coupons, to wit:—principal coupons numbers 1-2-3-4-5, payable January 2, 1918, January 2, 1919, January 2, 1920, January 2, 1921, January 2, 1922, respectively, each for the sum of $18.10, $18.10, $18.10, $18.10, $18.10, and interest coupons numbers 1-2-3-4-5-6-7-8-9, payable January 2, 1918, July 2, 1918, January 2, 1919, July 2, 1919, January 2, 1920, July 2, 1920, January 2, 1921, July 2, 1921, January 2, 1922, for the sums of $2.77, $2.17, $2.53, $2.53, $1.90, $1.90, $1.27, $1.27 respectively, and the holder of said bond having demanded in writing that the city treasurer of the City of Richmond proceed to advertise and sell the lot or parcel of land mentioned in the said bond.

Now, therefore, I give notice that I will on the Eighth day of May, 1922, at the hour of ten o'clock a. m., of said day, sell at public auction the lot or parcel of land mentioned in said bond, or so much thereof as may be necessary at the office of said treasurer, to wit, number 420 Macdonald avenue, in said City of Richmond, unless the amount due on said bond and the accrued interest thereon, together with the cost of the publication of this notice are paid; and that I will so sell the same to the person who will take the least amount of said lot or parcel of land and pay a full amount of unpaid principal and interest and penalties on said bond, together with costs of publication.

The lot or parcel of land mentioned in said bond, and to be sold, is more particularly described, to-wit: Lot No. 31, Block No. 12, as delineated and so designated upon that certain map, entitled "Map No. 1, Canal Subdivision" filed in the office of the Recorder of Contra Costa County, State of California, on the Sixth day of July, 1907.

The amount due on said bond up to the date of this notice is as follows: Due on the principal thereof, $108.61; due on account of interest, $35.48; due on account of penalties accrued prior to 1921 Amendment of Section 67 of Improvement Act of 1911, $9.16; total amount due on said bond, $153.25.

In order to avoid this sale, payment of the total amount above named will be required, together with the cost of publications made before such payment and the additional interest accruing up to the date of payment.

In the event of sale, such sale will include interest in addition to the above total amount due accruing up to date of sale, the cost of publication of notice of sale, and one dollar for the issuing of certificate of sale. The Richmond Record-Herald is designated as the newspaper in which this notice shall be published.

Dated, April 20, 1922.

I. R. VAUGHN,
Treasurer of the City of Richmond.
First publication, April 20, 1922.
Last publication, April 27, 1922.

NOTICE OF SALE OF PROPERTY FOR NON-PAYMENT OF STREET IMPROVEMENT BOND.

Notice of sale of property delinquent for non-payment of bond No. 959, series No. 112, dated August 20th, 1917, issued for the improvement of certain streets in the Canal Subdivision, and the construction of sanitary sewers in said Canal Subdivision, and the construction of a sump and pumping station in the City of Richmond, as the same is more fully described in Assessment number 279, issued by the Street Superintendent of the said City of Richmond, after his acceptance of said work, and recorded in his office. Default having been made in the payment of the following named coupons, to wit:—principal coupons numbers 1-2-3-4-5, payable January 2, 1918, January 2, 1919, January 2, 1920, January 2, 1921, January 2, 1922, respectively, each for the sum of $18.10, $18.10, $18.10, $18.10, $18.10, and interest coupons numbers 1-2-3-4-5-6-7-8-9, payable January 2, 1918, July 2, 1918, January 2, 1919, July 2, 1919, January 2, 1920, July 2, 1920, January 2, 1921, July 2, 1921, January 2, 1922, for the sums of $2.77, $2.17, $2.53, $2.53, $1.90, $1.90, $1.27, $1.27 respectively, and the holder of said bond having demanded in writing that the city treasurer of the City of Richmond proceed to advertise and sell the lot or parcel of land mentioned in the said bond.

Now, therefore, I give notice that I will on the Eighth day of May, 1922, at the hour of ten o'clock a. m., of said day, sell at public auction the lot or parcel of land mentioned in said bond, or so much thereof as may be necessary at the office of said treasurer, to wit, number 420 Macdonald avenue, in said City of Richmond, unless the amount due on said bond and the accrued interest thereon, together with the cost of the publication of this notice are paid; and that I will so sell the same to the person who will take the least amount of said lot or parcel of land and pay a full amount of unpaid principal and interest and penalties on said bond, together with costs of publication.

The lot or parcel of land mentioned in said bond, and to be sold, is more particularly described, to-wit: Lot No. 32, Block No. 12, as delineated and so designated upon that certain map, entitled "Map No. 1, Canal Subdivision" filed in the office of the Recorder of Contra Costa County, State of California, on the Sixth day of July, 1907.

The amount due on said bond up to the date of this notice is as follows: Due on the principal thereof, $108.61; due on account of interest, $35.48; due on account of penalties accrued prior to 1921 Amendment of Section 67 of Improvement Act of 1911, $9.16; total amount due on said bond, $153.25.

In order to avoid this sale, payment of the total amount above named will be required, together with the cost of publications made before such payment and the additional interest accruing up to the date of payment.

In the event of sale, such sale will include interest in addition to the above total amount due accruing up to date of sale, the cost of publication of notice of sale, and one dollar for the issuing of certificate of sale. The Richmond Record-Herald is designated as the newspaper in which this notice shall be published.

Dated, April 20, 1922.

I. R. VAUGHN,
Treasurer of the City of Richmond.
First publication, April 20, 1922.
Last publication, April 27, 1922.

NOTICE OF SALE OF PROPERTY FOR NON-PAYMENT OF STREET IMPROVEMENT BOND.

Notice of sale of property delinquent for non-payment of bond No. 960, series No. 112, dated August 20th, 1917, issued for the improvement of certain streets in the Canal Subdivision, and for the construction of sanitary sewers in said Canal Subdivision, and the construction of a sump and pumping station in the City of Richmond, as the same is more fully described in Assessment number 279, issued by the Street Superintendent of the said City of Richmond, after his acceptance of said work, and recorded in his office. Default having been made in the payment of the following named coupons, to wit:—principal coupons numbers 1-2-3-4-5, payable January 2, 1918, January 2, 1919, January 2, 1920, January 2, 1921, January 2, 1922 respectively, each for the sum of $18.10, $18.10, $18.10, $18.10, $18.10, and interest coupons numbers 1-2-3-4-5-6-7-8-9, payable January 2, 1918, July 2, 1918, January 2, 1919, July 2, 1919, January 2, 1920, July 2, 1920, January 2, 1921, July 2, 1921, January 2, 1922, for the sums of $2.77, $2.17, $2.53, $2.53, $1.90, $1.90, $1.27, $1.27 respectively, and the holder of said bond having demanded in writing that the city treasurer of the City of Richmond proceed to advertise and sell the lot or parcel of land mentioned in the said bond.

Now, therefore, I give notice that I will on the Eighth day of May, 1922, at the hour of ten o'clock a. m., of said day, sell at public auction the lot or parcel of land mentioned in said bond, or so much thereof as may be necessary at the office of said treasurer, to wit, number 420 Macdonald avenue, in said City of Richmond, unless the amount due on said bond and the accrued interest thereon, together with the cost of the publication of this notice are paid; and that I will so sell the same to the person who will take the least amount of said lot or parcel of land and pay a full amount of unpaid principal and interest and penalties on said bond, together with costs of publication.

The lot or parcel of land mentioned in said bond, and to be sold, is more particularly described, to-wit: Lot No. 33, Block No. 12, as delineated and so designated upon that certain map, entitled "Map No. 1, Canal Subdivision" filed in the office of the Recorder of Contra Costa County, State of California, on the Sixth day of July, 1907.

The amount due on said bond up to the date of this notice is as follows: Due on the principal thereof, $108.61; due on account of interest, $35.48; due on account of penalties accrued prior to 1921 Amendment of Section 67 of Improvement Act of 1911, $9.16; total amount due on said bond, $153.25.

In order to avoid this sale, payment of the total amount above named will be required, together with the cost of publications made before such payment and the additional interest accruing up to the date of payment.

In the event of sale, such sale will include interest in addition to the above total amount due accruing up to date of sale, the cost of publication of notice of sale, and one dollar for the issuing of certificate of sale. The Richmond Record-Herald is designated as the newspaper in which this notice shall be published.

Dated, April 20, 1922.

I. R. VAUGHN,
Treasurer of the City of Richmond.
First publication, April 20, 1922.
Last publication, April 27, 1922.

NOTICE OF SALE OF PROPERTY FOR NON-PAYMENT OF STREET IMPROVEMENT BOND.

Notice of sale of property delinquent for non-payment of bond No. 961, series No. 112, dated August 20th, 1917, issued for the improvement of certain streets in the Canal Subdivision, and for the construction of sanitary sewers in said Canal Subdivision, and the construction of a sump and pumping station in the City of Richmond, as the same is more fully described in Assessment number 279, issued by the Street Superintendent of the said City of Richmond, after his acceptance of said work, and recorded in his office. Default having been made in the payment of the following named coupons, to wit:—principal coupons numbers 1-2-3-4-5, payable January 2, 1918, January 2, 1919, January 2, 1920, January 2, 1921, January 2, 1922 respectively, each for the sum of $18.10, $18.10, $18.10, $18.10, $18.10, and interest coupons numbers 1-2-3-4-5-6-7-8-9, payable January 2, 1918, July 2, 1918, January 2, 1919, July 2, 1919, January 2, 1920, July 2, 1920, January 2, 1921, July 2, 1921, January 2, 1922, for the sums of $2.77, $2.17, $2.53, $2.53, $1.90, $1.90, $1.27, $1.27 respectively, and the holder of said bond having demanded in writing that the city treasurer of the City of Richmond proceed to advertise and sell the lot or parcel of land mentioned in the said bond.

Now, therefore, I give notice that I will on the Eighth day of May, 1922, at the hour of ten o'clock a. m., of said day, sell at public auction the lot or parcel of land mentioned in said bond, or so much thereof as may be necessary at the office of said treasurer, to wit, number 420 Macdonald avenue, in said City of Richmond, unless the amount due on said bond and the accrued interest thereon, together with the cost of the publication of this notice are paid; and that I will so sell the same to the person who will take the least amount of said lot or parcel of land and pay a full amount of unpaid principal and interest and penalties on said bond, together with costs of publication.

The lot or parcel of land mentioned in said bond, and to be sold, is more particularly described, to-wit: Lot No. 34, Block No. 12, as delineated and so designated upon that certain map, entitled "Map No. 1, Canal Subdivision" filed in the office of the Recorder of Contra Costa County, State of California, on the Sixth day of July, 1907.

The amount due on said bond up to the date of this notice is as follows: Due on the principal thereof, $108.61; due on account of interest, $35.48; due on account of penalties accrued prior to 1921 Amendment of Section 67 of Improvement Act of 1911, $9.16; total amount due on said bond, $153.25.

In order to avoid this sale, payment of the total amount above named will be required, together with the cost of publications made before such payment and the additional interest accruing up to the date of payment.

In the event of sale, such sale will include interest in addition to the above total amount due accruing up to date of sale, the cost of publication of notice of sale, and one dollar for the issuing of certificate of sale. The Richmond Record-Herald is designated as the newspaper in which this notice shall be published.

Dated, April 20, 1922.

I. R. VAUGHN,
Treasurer of the City of Richmond.
First publication, April 20, 1922.
Last publication, April 27, 1922.

NOTICE OF SALE OF PROPERTY FOR NON-PAYMENT OF STREET IMPROVEMENT BOND.

Notice of sale of property delinquent for non-payment of bond No. 962, series No. 112, dated August 20th, 1917, issued for the improvement of certain streets in the Canal Subdivision, and for the construction of sanitary sewers in said Canal Subdivision, and the construction of a sump and pumping station in the City of Richmond, as the same is more fully described in Assessment number 279, issued by the Street Superintendent of the said City of Richmond, after his acceptance of said work, and recorded in his office. Default having been made in the payment of the following named coupons, to wit:—principal coupons numbers 1-2-3-4-5, payable January 2, 1918, January 2, 1919, January 2, 1920, January 2, 1921, January 2, 1922, respectively, each for the sum of $18.10, $18.10, $18.10, $18.10, $18.10, and interest coupons numbers 1-2-3-4-5-6-7-8-9, payable January 2, 1918, July 2, 1918, January 2, 1919, July 2, 1919, January 2, 1920, July 2, 1920, January 2, 1921, July 2, 1921, January 2, 1922, for the sums of $2.77, $2.17, $2.53, $2.53, $1.90, $1.90, $1.27, $1.27 respectively, and the holder of said bond having demanded in writing that the city treasurer of the City of Richmond proceed to advertise and sell the lot or parcel of land mentioned in the said bond.

Now, therefore, I give notice that I will on the Eighth day of May, 1922, at the hour of ten o'clock a. m., of said day, sell at public auction the lot or parcel of land mentioned in said bond, or so much thereof as may be necessary at the office of said treasurer, to wit, number 420 Macdonald avenue, in said City of Richmond, unless the amount due on said bond and the accrued interest thereon, together with the cost of the publication of this notice are paid; and that I will so sell the same to the person who will take the least amount of said lot or parcel of land and pay a full amount of unpaid principal and interest and penalties on said bond, together with costs of publication.

The lot or parcel of land mentioned in said bond, and to be sold, is more particularly described, to-wit: Lot No. 35, Block No. 12, as delineated and so designated upon that certain map, entitled "Map No. 1, Canal Subdivision" filed in the office of the Recorder of Contra Costa County, State of California, on the Sixth day of July, 1907.

The amount due on said bond up to the date of this notice is as follows: Due on the principal thereof, $108.61; due on account of interest, $35.48; due on account of penalties accrued prior to 1921 Amendment of Section 67 of Improvement Act of 1911, $9.16; total amount due on said bond, $153.25.

In order to avoid this sale, payment of the total amount above named will be required, together with the cost of publications made before such payment and the additional interest accruing up to the date of payment.

In the event of sale, such sale will include interest in addition to the above total amount due accruing up to date of sale, the cost of publication of notice of sale, and one dollar for the issuing of certificate of sale. The Richmond Record-Herald is designated as the newspaper in which this notice shall be published.

Dated, April 20, 1922.

I. R. VAUGHN,
Treasurer of the City of Richmond.
First publication, April 20, 1922.
Last publication, April 27, 1922.

NOTICE OF SALE OF PROPERTY FOR NON-PAYMENT OF STREET IMPROVEMENT BOND.

Notice of sale of property delinquent for non-payment of bond No. 963, series No. 112, dated August 20th, 1917, issued for the improvement of certain streets in the Canal Subdivision, and for the construction of sanitary sewers in said Canal Subdivision, and the construction of a sump and pumping station in the City of Richmond, as the same is more fully described in Assessment number 279, issued by the Street Superintendent of the said City of Richmond, after his acceptance of said work, and recorded in his office. Default having been made in the payment of the following named coupons, to wit:—principal coupons numbers 1-2-3-4-5, payable January 2, 1918, January 2, 1919, January 2, 1920, January 2, 1921, January 2, 1922, respectively, each for the sum of $18.10, $18.10, $18.10, $18.10, $18.10, and interest coupons numbers 1-2-3-4-5-6-7-8-9, payable January 2, 1918, July 2, 1918, January 2, 1919, July 2, 1919, January 2, 1920, July 2, 1920, January 2, 1921, July 2, 1921, January 2, 1922, for the sums of $2.77, $2.17, $2.53, $2.53, $1.90, $1.90, $1.27, $1.27 respectively, and the holder of said bond having demanded in writing that the city treasurer of the City of Richmond proceed to advertise and sell the lot or parcel of land mentioned in the said bond.

Now, therefore, I give notice that I will on the Eighth day of May, 1922, at the hour of ten o'clock a. m., of said day, sell at public auction the lot or parcel of land mentioned in said bond, or so much thereof as may be necessary at the office of said treasurer, to wit, number 420 Macdonald avenue, in said City of Richmond, unless the amount due on said bond and the accrued interest thereon, together with the cost of the publication of this notice are paid; and that I will so sell the same to the person who will take the least amount of said lot or parcel of land and pay a full amount of unpaid principal and interest and penalties on said bond, together with costs of publication.

The lot or parcel of land mentioned in said bond, and to be sold, is more particularly described, to-wit: Lot No. 36, Block No. 12, as delineated and so designated upon that certain map, entitled "Map No. 1, Canal Subdivision" filed in the office of the Recorder of Contra Costa County, State of California, on the Sixth day of July, 1907.

The amount due on said bond up to the date of this notice is as follows: Due on the principal thereof, $108.61; due on account of interest, $35.48; due on account of penalties accrued prior to 1921 Amendment of Section 67 of Improvement Act of 1911, $9.16; total amount due on said bond, $153.25.

In order to avoid this sale, payment of the total amount above named will be required, together with the cost of publications made before such payment and the additional interest accruing up to the date of payment.

In the event of sale, such sale will include interest in addition to the above total amount due accruing up to date of sale, the cost of publication of notice of sale, and one dollar for the issuing of certificate of sale. The Richmond Record-Herald is designated as the newspaper in which this notice shall be published.

Dated, April 20, 1922.

I. R. VAUGHN,
Treasurer of the City of Richmond.
First publication, April 20, 1922.
Last publication, April 27, 1922.

NOTICE OF SALE OF PROPERTY FOR NON-PAYMENT OF STREET IMPROVEMENT BOND.

Notice of sale of property delinquent for non-payment of bond No. 964, series No. 112, dated August 20th, 1917, issued for the improvement of certain streets in the Canal Subdivision, and the construction of sanitary sewers in said Canal Subdivision, and the construction of a sump and pumping station in the City of Richmond, as the same is more fully described in Assessment number 279, issued by the Street Superintendent of the said City of Richmond, after his acceptance of said work, and recorded in his office. Default having been made in the payment of the following named coupons, to wit:—principal coupons numbers 1-2-3-4-5, payable January 2, 1918, January 2, 1919, January 2, 1920, January 2, 1921, January 2, 1922, respectively, each for the sum of $18.10, $18.10, $18.10, $18.10, $18.10, and interest coupons numbers 1-2-3-4-5-6-7-8-9, payable January 2, 1918, July 2, 1918, January 2, 1919, July 2, 1919, January 2, 1920, July 2, 1920, January 2, 1921, July 2, 1921, January 2, 1922, for the sums of $2.77, $2.17, $2.53, $2.53, $1.90, $1.90, $1.27, $1.27 respectively, and the holder of said bond having demanded in writing that the city treasurer of the City of Richmond proceed to advertise and sell the lot or parcel of land mentioned in the said bond.

Now, therefore, I give notice that I will on the Eighth day of May, 1922, at the hour of ten o'clock a. m., of said day, sell at public auction the lot or parcel of land mentioned in said bond, or so much thereof as may be necessary at the office of said treasurer, to wit, number 420 Macdonald avenue, in said City of Richmond, unless the amount due on said bond and the accrued interest thereon, together with the cost of the publication of this notice are paid; and that I will so sell the same to the person who will take the least amount of said lot or parcel of land and pay a full amount of unpaid principal and interest and penalties on said bond, together with costs of publication.

The lot or parcel of land mentioned in said bond, and to be sold, is more particularly described, to-wit: Lot No. 37, Block No. 12, as delineated and so designated upon that certain map, entitled "Map No. 1, Canal Subdivision" filed in the office of the Recorder of Contra Costa County, State of California, on the Sixth day of July, 1907.

The amount due on said bond up to the date of this notice is as follows: Due on the principal thereof, $108.61; due on account of interest, $35.48; due on account of penalties accrued prior to 1921 Amendment of Section 67 of Improvement Act of 1911, $9.16; total amount due on said bond, $153.25.

In order to avoid this sale, payment of the total amount above named will be required, together with the cost of publications made before such payment and the additional interest accruing up to the date of payment.

In the event of sale, such sale will include interest in addition to the above total amount due accruing up to date of sale, the cost of publication of notice of sale, and one dollar for the issuing of certificate of sale. The Richmond Record-Herald is designated as the newspaper in which this notice shall be published.

Dated, April 20, 1922.

I. R. VAUGHN,
Treasurer of the City of Richmond.
First publication, April 20, 1922.
Last publication, April 27, 1922.

NOTICE OF SALE OF PROPERTY FOR NON-PAYMENT OF STREET IMPROVEMENT BOND.

Notice of sale of property delinquent for non-payment of bond No. 965, series No. 112, dated August 20th, 1917, issued for the improvement of certain streets in the Canal Subdivision, and the construction of sanitary sewers in said Canal Subdivision, and the construction of a sump and pumping station in the City of Richmond, as the same is more fully described in Assessment number 279, issued by the Street Superintendent of the said City of Richmond, after his acceptance of said work, and recorded in his office. Default having been made in the payment of the following named coupons, to wit:—principal coupons numbers 1-2-3-4-5, payable January 2, 1918, January 2, 1919, January 2, 1920, January 2, 1921, January 2, 1922, respectively, each for the sum of $18.10, $18.10, $18.10, $18.10, $18.10, and interest coupons numbers 1-2-3-4-5-6-7-8-9, payable January 2, 1918, July 2, 1918, January 2, 1919, July 2, 1919, January 2, 1920, July 2, 1920, January 2, 1921, July 2, 1921, January 2, 1922, for the sums of $2.77, $2.17, $2.53, $2.53, $1.90, $1.90, $1.27, $1.27 respectively, and the holder of said bond having demanded in writing that the city treasurer of the City of Richmond proceed to advertise and sell the lot or parcel of land mentioned in the said bond.

Now, therefore, I give notice that I will on the Eighth day of May, 1922, at the hour of ten o'clock a. m., of said day, sell at public auction the lot or parcel of land mentioned in said bond, or so much thereof as may be necessary at the office of said treasurer, to wit, number 420 Macdonald avenue, in said City of Richmond, unless the amount due on said bond and the accrued interest thereon, together with the cost of the publication of this notice are paid; and that I will so sell the same to the person who will take the least amount of said lot or parcel of land and pay a full amount of unpaid principal and interest and penalties on said bond, together with costs of publication.

The lot or parcel of land mentioned in said bond, and to be sold, is more particularly described, to-wit: Lot No. 38, Block No. 12, as delineated and so designated upon that certain map, entitled "Map No. 1, Canal Subdivision" filed in the office of the Recorder of Contra Costa County, State of California, on the Sixth day of July, 1907.

The amount due on said bond up to the date of this notice is as follows: Due on the principal thereof, $108.61; due on account of interest, $35.48; due on account of penalties accrued prior to 1921 Amendment of Section 67 of Improvement Act of 1911, $9.16; total amount due on said bond, $153.25.

In order to avoid this sale, payment of the total amount above named will be required, together with the cost of publications made before such payment and the additional interest accruing up to the date of payment.

In the event of sale, such sale will include interest in addition to the above total amount due accruing up to date of sale, the cost of publication of notice of sale, and one dollar for the issuing of certificate of sale. The Richmond Record-Herald is designated as the newspaper in which this notice shall be published.

Dated, April 20, 1922.

I. R. VAUGHN,
Treasurer of the City of Richmond.
First publication, April 20, 1922.
Last publication, April 27, 1922.

NOTICE OF SALE OF PROPERTY FOR NON-PAYMENT OF STREET IMPROVEMENT BOND.

Notice of sale of property delinquent for non-payment of bond No. 966, series No. 112, dated August 20th, 1917, issued for the improvement of certain streets in the Canal Subdivision, and the construction of sanitary sewers in said Canal Subdivision, and the construction of a sump and pumping station in the City of Richmond, as the same is more fully described in Assessment number 279, issued by the Street Superintendent of the said City of Richmond, after his acceptance of said work, and recorded in his office. Default having been made in the payment of the following named coupons, to wit:—principal coupons numbers 1-2-3-4-5, payable January 2, 1918, January 2, 1919, January 2, 1920, January 2, 1921, January 2, 1922, respectively, each for the sum of $18.10, $18.10, $18.10, $18.10, $18.10, and interest coupons numbers 1-2-3-4-5-6-7-8-9, payable January 2, 1918, July 2, 1918, January 2, 1919, July 2, 1919, January 2, 1920, July 2, 1920, January 2, 1921, July 2, 1921, January 2, 1922, for the sums of $2.77, $2.17, $2.53, $2.53, $1.90, $1.90, $1.27, $1.27 respectively, and the holder of said bond having demanded in writing that the city treasurer of the City of Richmond proceed to advertise and sell the lot or parcel of land mentioned in the said bond.

Now, therefore, I give notice that I will on the Eighth day of May, 1922, at the hour of ten o'clock a. m., of said day, sell at public auction the lot or parcel of land mentioned in said bond, or so much thereof as may be necessary at the office of said treasurer, to wit, number 420 Macdonald avenue, in said City of Richmond, unless the amount due on said bond and the accrued interest thereon, together with the cost of the publication of this notice are paid; and that I will so sell the same to the person who will take the least amount of said lot or parcel of land and pay a full amount of unpaid principal and interest and penalties on said bond, together with costs of publication.

The lot or parcel of land mentioned in said bond, and to be sold, is more particularly described, to-wit: Lot No. 39, Block No. 12, as delineated and so designated upon that certain map, entitled "Map No. 1, Canal Subdivision" filed in the office of the Recorder of Contra Costa County, State of California, on the Sixth day of July, 1907.

The amount due on said bond up to the date of this notice is as follows: Due on the principal thereof, $108.61; due on account of interest, $35.48; due on account of penalties accrued prior to 1921 Amendment of Section 67 of Improvement Act of 1911, $9.16; total amount due on said bond, $153.25.

In order to avoid this sale, payment of the total amount above named will be required, together with the cost of publications made before such payment and the additional interest accruing up to the date of payment.

In the event of sale, such sale will include interest in addition to the above total amount due accruing up to date of sale, the cost of publication of notice of sale, and one dollar for the issuing of certificate of sale. The Richmond Record-Herald is designated as the newspaper in which this notice shall be published.

Dated, April 20, 1922.

I. R. VAUGHN,
Treasurer of the City of Richmond.
First publication, April 20, 1922.
Last publication, April 27, 1922.

NOTICE OF SALE OF PROPERTY FOR NON-PAYMENT OF STREET IMPROVEMENT BOND.

Notice of sale of property delinquent for non-payment of bond No. 967, series No. 112, dated August 20th, 1917, issued for the improvement of certain streets in the Canal Subdiv

CLASSIFIED ADS.

Advertising Rates

Reading notices: 10 cents per line first insertion; 5 cents per line for subsequent insertions.

Political advertising per column-inch, 50 cents.

CLASSIFIED RATES
Minimum Charge, 35 cents

2 times	2 cents per word
3 times	3 cents per word
4 times	4 cents per word
5 times	5 cents per word
6 times	6 cents per word
10 times	9 cents per word

New Today

LOST—White Kid glove on Nevin between 13th and S. P. Depot Monday morning. Kindly return to Record-Herald office. 4-10-3t

WANTED — By graduate nurse, special cases. Telephone 491-W. 4-20-3t.

For Rent

FOR RENT—Three-room furnished Apts., private bath, $25 a month. Apply 255 2nd St. 4-18-4t

TO LET—Three-room apartments. Inquire at Tamaplais Apartments, 445 Second St. 4-14-6t

FOR RENT—4 room furnished apartment $25.00. Apply Westside Garage. Pt. Richmond. Phone Richmond 1071. 4-2-tf

FOR RENT—One three room furnished apartmens; Inquire Myrtle Apartments, 512 Bissell Ave. 3-19-tf

FOR RENT—Furnished 3 room apartment, 432 8th street, telephone 946. 3-7-tf.

FOR RENT—Garage at 26 Standard Ave.; will accommodate about 40 cars; will make good storage room or warehouse; rent reasonable. Apply of H. G. Stidham, 163 Washington avenue, Point Richmond. 2-10-tf

For Sale or Exchange

FOR SALE—Buildings on lot 20, block 17, Meeker tract. Would lease for term of years. Address Box J. R. S., care of Record-Herald. 4-19-3t

FOR SALE—Guaranteed batteries $22.50; rebuilding and repairing. 665 22nd St. Call evenings and Sundays. 4-6-1mo

FOR SALE—Chevrolet Sedan, new paint job. Overhauled and guaranteed, good rubber. $450, terms. Frank Scholes. 1-25-tf

FOR SALE—Good rebuilt 6 and 12 volt battery almost as good as new at a very low price. Auto Electric Service, 1303 Macdonald. 1-25-tf

FOR SALE—Grocery, fruit, sugar and tobacco store. Well located in Richmond. Rent reasonable. Price $1650. Well paying business. Am retiring—ACT QUICK. Phone 927. W. H. Sanford, 2221 Macdonald ave., Richmond. 7-14-tf

Richmond Express Co.
Fast Daily Service between
SAN FRANCISCO, OAKLAND
and RICHMOND
Office: 915 Macdonald Ave.
Phone Rich. 738-W.

CARS FOR SALE

Olds 6, 7 pass., 1920.... $800.00
Oakland Roadster, almost new $800.00
Rec 6, 7-pass., new paint, overhauled $450.00

S. L. FELKEL
Davis and Case Motor Car Dealer

Real Estate

FOR SALE

$1600—$500 CASH—
3-room house with bath, lot 44x106 feet; 2½ blocks from Macdonald, close in.

$4000—$1000 CASH—
5-room modern house, lot 40x112 feet; 1½ blocks from Macdonald, close in.

$2300—$600 CASH—
5-room modern house and lot on 7th St., about 2 blocks from Macdonald.

$4000—$1500 CASH—
5-room modern house, hardwood floors, garage, lot 34x112 feet; plenty of light and sunshine; 4½ blocks north of Macdonald on 8th St.

We have two fine building lots on Eighth street, just off Barrett and many other good buys in vacant property in all parts of the city.

CONN BROTHERS
253 Sixth Street
PHONE RICH. 637

FOR SALE—By owner leaving town, 4 room modern house, A1 condition, with garage, $2950, terms, will sell furniture; 720 Seventh street, call or phone before 7 p. m. Richmond 1557-W. 4-19-6t

FOR SALE—A little home for sale cheap; 2 lots, garage, chicken house, fruit trees and berries. Get off at Emeric Blvd., Villa Tract. Inquire 1410 26th St. 4-18-14t

FOR QUICK SALE—I have lots 11 and 12 block 132,; 21, 22 and 23, block 132. 5 lots in all $1050. ACT quick. My client needs money. Street work, sewer, water, everything in. Right here in the old town. W. H. Sanford, 2221 Macdonald. Phone 927. 4-22-tf

FOR SALE—Point Richmond Bungalow five rooms and bath, entirely modern, only one and a half blocks from postoffice on Tunnel Avenue; extra big lot; a snap. Address box "C.A.D." care the Record-Herald. 8-17-tf

If you want the local news 12 hours ahead of any other paper, you must take the Record-Herald.

CLEANERS and Dyers—

HAVE your suit cleaned and pressed at Blacks, 10th and Macdonald avenue. Phone 723. We call and deliver. Prompt service and good work.

"Let WAYNE DO It" If you want your old suit made like new ring up phone 428. Cleaning, Men's Repairing or Pressing Work called for and delivered. Baxter's American Cleaning Works, 1118 Macdonald Ave

Lost and Found

LOST from automobile while going through Point Richmond, a long green overcoat with belt in back. Return to Record-Herald office. 4-19-3t

FOUND—Twin Bees at tarnesman's factory anyone can have by paying $35.00. 329 19th St. Phone 969. 10-18-tf

Kuudson Auto Top Company
AUTOMOBILE TRIMMING
TOPS RECOVERED
SEAT COVERS
2523 Broadway
Oakland, Calif.
ESTIMATES CHEERFULLY GIVEN

Sewing Machines
All Makes Sold, Rented, Repaired
Old machines exchanged; easy terms on new machines.
Phone Richmond 930
422 Macdonald Ave. Richmond

Wanted

WANTED—To rent, a 5 room modern cottage by April 20. Permanent. Address, "Box H" Record-Herald.

WANTED to rent a 6 or 7 room house by permanent and reliable party by May 1. Telephone Richmond 932. 4-11-tf

HELP WANTED—Housekeeper for family of three. Address Box S. L. F., care of Record-Herald. 3-7-tf.

DRESSMAKING at reasonable prices Phone Richmond 753. 4-2-1m.

WANTED—Four good realty salesmen; will finance the right kind of men or women; now is the time to make money. New Richmond Land Co., 2221 Macdonald Ave. W. H. Sanford local agent. Telephone Richmond 927. 2-18-tf

HELP WANTED MALE—Two good live men or women who are influential to talk to friends about securities. Ten good friends worth $100. Address P. O. Box 1151, Richmond, Calif. 10-7-tf

Subscribe for the Record-Herald.

$3.80
(tax included)
ROUND TRIP TO SACRAMENTO
Every Sunday
The ideal trip to the State Capital via The Scenic Route
SAN FRANCISCO - SACRAMENTO RAILROAD
"Sacramento Short Line"
San Francisco Depot—Key Route Ferry
Oakland Depot—40th & Shafter Ave.
Write for the "Romance of California."

*8:30 p. m. *9:15 p. m.
The Richmond & San Rafael Ferry & Transportation Co.
Phones:
San Francisco, Marke. 580
San Quentin, San Rafael 856-J
Richmond, Richmond 431
WINTER SCHEDULE
EFFECTIVE OCTOBER 31, 1921
*(Sunday and Holidays Only)

Lv. Richmond	Lv. San Quentin
7:00 a. m.	7:45 a. m.
9:20 a. m.	9:15 a. m.
10:00 a. m.	10:45 a. m.
11:30 a. m.	12:15 p. m.
1:00 p. m.	1:45 p. m.
2:30 p. m.	3:15 p. m.
4:00 p. m.	4:45 p. m.
5:30 p. m.	6:15 p. m.
7:00 p. m.	7:00 p. m.

Teeth as low as $7—Best Set $20. Best set, none better, no matter how much you pay, including your choice of base, plate material (metal excepted). Guaranteed 10 years, $16.
MY EXTREMELY LOW PRICES
Teeth as low as.....$7.00
Best Set of Teeth (either set) $7.00
Gold Crowns (22 karat).....$5.00
Bridge work (22 karat).....$5.00
Porcelain Crowns.....$5.00
Gold Fillings.....$1.00 up
Gold Inlays.....$1.00 up
Synthetic Porcelain Fillings..$1 up
Silver Fillings.....50c up
Cement Fillings.....50c up
Teeth extracted (painless).....$1.00
No charge for Painless Extractions and Cleaning when other work is contracted for.
Old gold is valuable. I pay cash or allow you full value for it on dental work—NOT A DENTAL PARLOR: A PRIVATE high-class up-to-date, SANITARY dental office with sterilized instruments and gentlemanly operators whom you will not be ashamed to recommend to your friends.
EXAMINATION FREE
DR. W. F. MEYER
1320 San Pablo Avenue, Oakland
Phone Lakeside 1325
Hours 8:30 to 8—Sunday 9 to 12

Miscellaneous

FURNITURE—Repairing and refinishing. O. E. LONG, 333 22nd St., Phone 381-J.

$10.00 to $50.00 QUICKLY
To the Man Who Works
Rates lowest, no security, best and most private terms. What national banks do for big business, we do for the man or woman who works.
D. D. DRAKE
807 Macdonald Avenue Room 1

$10 ON EVERY $100
on a certain high grade preferred stock.
Write for bank references, financial statement, etc.
J. E. THOMPSON & CO., Inc.
126 Liberty St. New York

MATTRESS
Renovating—Repairing
Save 25 per cent on new lines of Mattresses, Springs and Couches
RICHMOND MATTRESS CO.
184 10th St. Phone 1571.

RICHMOND CONSERVATORY OF MUSIC
Telephone Richmond 1192-J
Saturday July 9th. Enlarged Lessons will be resumed on teeaching staff. Specialty. Students trained for the profession
906 Macdonald avenue
Prin. Aurora Thompson, A. G. S
Prin. Aurora Thompson, A. G. S. M.
as teachers or performers.
Diplomas awarded.

Wilson & Kratzer
Mortuary Chapel
BISSELL AVENUE AT SEVENTH

AN IDEAL FUNERAL HOME
Lad, Attendant
Ambulance used exclusively for sick and injured.
TELEPHONE RICHMOND 1-1-3

THESE PAINTERS CARRY LIABILITY INSURANCE
KEB KNOTT
SHERWIN-WILLIAMS PAINTS
STAINS AND VARNISHES
All Grades of Wall Paper
Painting and Paper-Hanging
819 North Seventh street
All Work Guaranteed

Professional Cards

DR. J. B. SPALDING
Physician and Surgeon
DR. CLARA SPALDING
Women and Children
Telephone Richmond 29
Office 803 Macdonald Ave. Berry Bldg.

W. W. FRASER, M. D.
Homeopathic Physician & Surgeon
Office 707 Macdonald, Pillow Bld.
Phone 439-W

GEORGE E. ALLNES
Notary Public
1020 Macdonald Ave.
Office Phone 70
Residence Phone 762

J. E. JODGER
Attorney at Law
Martines - - California

Phones — Office 439; Res 862
BERT CURRY
UNDERTAKER and EMBALMER
Ambulance Service
332-336 11th St., Near Macdonald
RICHMOND, CALIF.

VIAVI—THE WAY TO HEALTH
M.e. May I. Jaffa, Manager
Phone Fruitvale 2297-J
Office: Room 10, Berry Bldg.
Hours: Wednesdays, 1:30 to 4 P. M.

NOTARY PUBLIC
I make and acknowledge all kinds of legal papers; deeds, mortgages, contracts, leases, etc. Houses to rent, fire insurance.
H. G. STIDHAM
163 Washington Ave.
Office phone 863 Res. phone 820

WATKINS SUPREME PRODUCTS
From Laboratory to Consumer
Coffee, 40c lb.; Vanilla, 50c
Lemon, 55c; Pepper, 60c lb.;
Highest Grade Toilet Soaps, Face Powder and Creams.
H. A. STAHL
2817 Garvin Ave., Phone 1807-J

TRY
TASTY BRAND
French Mayonnaise, French Tarter Sauce, Crab Louis Sauce, Cocktail Sauce, Thousand Island Dressing.
For Sale
AT ALL FIRST CLASS GROCERS

COURSING PARK CLUB HOUSE
HAVE YOU HEARD THEM?
Philippino Orchestra
SIX PIECES
Banquets, Clubs, Private Dances
ALL HOURS

For Sale
EASY TERMS
—One five-room brand new house, garage, room for two cars. House modern in every way, electric lights, bath, sewerage.
—One four-room new plastered house. Small payment down. Balance like rent.
—These houses will have to be seen to be appreciated. Call up W. H. SANFORD immediately. Office 2221 Macdonald avenue, Telephone Rich. 927, and take a look at these houses. Stop paying rent.

FRATERNAL CARDS

SONS OF ST. GEORGE—Gladstone Lodge, No. 511. Meets first and third Tuesdays at Moose Hall at 8 o'clock p. m. B. Banner, secy.; R. F. D. Box 147, Richmond. Fred Powell, pres.

WOODMEN OF THE WORLD—Log Cabin Camp No. 637 meets every Monday in W. O. W. Hall, 707 Macdonald avenue. Counsul Commander, J. L. Williamson; Clerk, H. L. Springer, 101 Ohio Ave.

JAY P. ADMIRAL DEWEY, No. 46—United Spanish War Veterans, meets 1st and 3rd Fridays of each month at City Hall. Visiting comrades cordially welcomed. C. H. Kinsey, commander, W. A. Vickery, adjutant, 144 16th St.

GOLDEN GATE COUNCIL, No. 8 Jr. O. U. A. M.; meets Wednesday nights at the small hall in Pythian Castle, O. H. Benne, Recording Secretary, P. O. Box 1131, Richmond, Calif.

NATIVE SONS.—Richmond Parlor No.: 217, N. S. G. W.—Meets every Thursday evening in Pulse hall, Sixth St. and Macdonald Ave. R. E. Coffey, Pres.; R.H.Cunningham Sec., 520 Ohio Street.

KNIGHTS OF PYTHIAS, Richmond Lodge No. 13, meets every Friday night at K. of P. Hall, Fifth St. near Macdonald. Visitors always welcome. E. S. Gregory, C. C.; F. G. Blackhart, K. of R. & S.

FRATERNAL BROTHERHOOD
Richmond Lodge No. 217 will meet hereafter in Musicians' Hall every Monday night
MARGARET C. ROGERS,
Secretary

If you want the news while it is fresh, take a live newspaper.

Garages

Seventh Street
Garage and Machine Shop
822 Seventh St.
S. DIVERS, G. Orie
H. Penman, Props.
AUTO REPAIRING
Welding, Battery Recharging, Ignition Work, Towing Service
Full Line of Tires and Accessories
Open till 9 p. m.
Phone, Rich. 941

San Pablo Garage
Phone Richmond 6587
AUTHORIZED FORD AGENTS
Parts and Service
M. G. MOITOZA
SAN PABLO

PIONEER GARAGE
10th and Ohio
WHERE GOOD WORKMANSHIP AND REASONABLE PRICES
Are At Your Service

KIDNEY AND BLADDER TROUBLE RELIEVED
I had Kidney and Bladder Trouble for years. I had to get up at night to urinate, and each time pained me awfully. I treated with various doctors and medicine and was in a very discouraging condition. A friend of mine, who was benefited for his weakness by taking the Herbs prepared by the Kong Wah Herb Specialists, urged me to try them. After taking them for two months, I was entirely well.
(Signed) HOMER THOMAS.
816 Linden St., Oakland, Cal.
Kong Wah Herb Co.
"Pure Herbs for all diseases"
2781 Telegraph ave., cor. 28th, Oakland, Calif.,
Ph. Oak. 4886. Consultation Free

Stomach As Heavy As Lead

March 16, 1922.
I suffered from dysentery and difficult breathing, my bowels moving constantly with bloody discharges. I also had burning indigestion and my stomach felt as though there was a piece of lead in it. Failing to get relief elsewhere, I took the herbs of the FONG WAN HERB CO. for two weeks. My former complaints have left me entirely and I am now enjoying good health.
MRS. P. J. SNOWBERGER,
1409 Madison St., Oakland, Calif.
Suffered Unnecessarily
Oakland, Feb. 3, 1922.
At intervals I suffered severe pleurisy pains which began in the right side of my chest and ran around under my arm into my shoulder blade. It was both painful and difficult to raise my arm. I had taken various sorts of treatment for the trouble, but had found no relief.
Now, after seven weeks of the FONG WAN HERBS, the pain in my chest is entirely gone and I feel quite well. I bought the herbs in packages and cooked them at home.
MRS. F. CATCHART,
Fong Wan Herb Co.
The Most Reliable
Each individual case studied specially and tea prepared accordingly.
548 8th St., cor. Clay, Oakland.
Phone Oak. 3767. Consultation Free

Dr. Wong Him Herb Co, Inc.
Office Hours: 10 a.m to 12 m.—2 to 5 and 7 to 8 p.m.
1701 Webster St.—Oakland, Cal.
PHONE: Lakeside 420

NEURITIS BELIEVED IN TWO WEEKS
To Whom It May Concern:
After I recovered from an attack of influenza, it left me weakened and my legs suffered badly from neuritis. I had to use a cane to walk. I tried the herbs from Pekin Herb Co. and was cured in two weeks.
(Signed) BEN F. BROWN,
2227 McKinley Ave., Berkeley, Cal.
Our herbs are selected by our own experts in Pekin. For centuries they have proved to be the best natural remedies for all ailments. Are you handicapped by sickness? Try our herbs. No doubt they can help you. One of our many testimonials as above will show what we have done successfully for others.
PEKIN HERB CO.
Herb Specialist, Harry G. Lee
565 10th St., near Clay St., Oakland
Free consultation. Phone Lake. 3339

18 YEARS IN OAKLAND
I do all kinds of dental work. I have no assistants.

DR. COHN
MASTER
Master Dentist
Prices back to Normal. A Glance at these Prices will convince you.
$15 set of teeth.....$ 7.50
$30 set of teeth 15.00
$50 set of teeth 25.00
$10 crown & bdge. wk. 22k. 5.00
$12.50 crown & bdge. wk. 22k rein 5.00
$5 gold fillings & inlays $1.00 up
$3 silver & cement fillings 50c
Painless Extraction $1.00
Extraction and filling free with other work. Lifetime Guarantee with all work. Examinations Free. Hours, 9 a. m. to 8 p. m. Sundays, 10 to 12 a. m. Phone Oakland, 7217.
1027 BROADWAY,
Corner 11th

Dollars Spent With Our Advertisers
Buy Good Goods Right

RICHMOND RECORD HERALD
A RICHMOND PAPER FOR RICHMOND PEOPLE

Our Morning Ads. Point the Way to
Save Money Today

Point Happenings

Schoolmates Pay Last Tribute to Little Audrey Jones at Funeral Yesterday

Beautiful and impressive were the funeral services held for the late Audrey Jones yesterday afternoon from the Wilson & Kratzer funeral parlors. Her schoolmates from the Washington school, her Sunday school classmates of the First Methodist church, and many other of her friends paid their last respects to the little child, whose lovable disposition had endeared herself to all that knew her.

Rev. T. A. Boyer, a personal friend of the family, gave a beautiful eulogy. The casket was covered with many floral offerings, including set pieces that were sent by her classmates, by the Point Lodge of Masons, by the wharfingers of the Standard Oil company, and by the family. The pall bearers were E. A. Martin, M. C. Hamilton, R. A. Scott and Ernest Roeder.

Interment was in Sunset View cemetery.

Club Mendelssohn Will Not Meet Today; Members Are Attending Federation

Club Mendelssohn will not hold its regular meeting this afternoon because many of the members are attending the convention of Women's Clubs, now being held in Berkeley. The date for the next meeting has not yet been announced.

The Home Club Will Meet Tomorrow at Home of Mrs. C. A. Troy

The Home Club will meet tomorrow afternoon at the home of Mrs. C. A. Troy, 44 West Scenic avenue. A luncheon will be served, and the customary bridge games will be played. All members are urged to be present.

Mrs. C. E. Moon and Son Recent Arrivals From Mexico

Mrs. C. J. Fredenburg, 49 Scenic avenue, is entertaining as her house guests Mr. and Mrs. C. E. Moon and son, who have just arrived from Mexico.

Many Club Women Went Yesterday to Conference of Clubs at Berkeley.

The convention of Women's Clubs now being held in Berkeley was yesterday attended by many representatives of West Side clubs. Among those attending were Mrs. Amelia Eaton, Mrs. J. C. Eaton, Mrs. J. H. Coleman, Mrs. J. Rolph and Mrs. G. Topping.

Mrs. S. J. Hocking and Mrs. Percy Daynes Removed to Burke Sanitarium.

Mrs. S. J. Hocking, who has been ill for some time with asthma, and her sister, Mrs. Percy Daynes, of Fair Oaks were taken to the Burke Sanitarium near Santa Rosa Friday. It is hoped that the change of climate will insure their quick recovery. They were accompanied by Rev. S. J. Hocking and a nurse. Mrs. Hocking's other sister, Mrs. W. Smart, will return to her home in Westwood soon.

Home Missionary Society of First M. E. Church Will Meet on Friday

The meeting of the Home Missionary Society of the First Methodist church, which was scheduled for tomorrow, has been postponed until Friday, April 28. It will be held at the home of Mrs. J. D. Owens, 118 Nicholl avenue.

Cooked Food Sale By First M. E. Ladies to Be held on Saturday

Plans are rapidly being completed for the cooked food sale to be held by the ladies of the First Methodist church Saturday morning at McWhorter's store. The committee arranging for the sale is made up of Mrs. Bliss Brothers, Mrs. R. M. Burdick and Mrs. E. L. Scofield.

Trinity Junior Guild Will Finish Sewing Work at Their Meeting Today

At their meeting this afternoon in the church parlors, the girls of the Trinity Junior Guild will complete their sewing work. Mrs. H. B. Hadlow, who supervises the meetings of the Junior Guild, urges all members to be present.

EL CERRITO GIRL MARRIES LIEUTENANT IN ARMY

Miss Lucile Redding, of El Cerrito, and Lieutenant George Oliveria United States Army, and stationed at Fort Winfield Scott, were married recently at Hotel Vendome, San Jose The couple will reside in San Mateo. Lieutenant Oliveria will be employed by the Southern Pacific upon his discharge from the service.

MISSIONARY SOCIETY OF SOUTH METHODISTS TODAY

The missionary society of the Community M. E. church, South, will hold a social meeting at the home of Mrs. J. J. Mitchell, 2215 Roosevelt avenue, this city, at 2:30 this afternoon. A full attendance of the members is urged.

H. O. Mattley, local aviator, who was arrested Tuesday on a warrant from King City, Monterey county, where he is alleged to have passed a bogus check, was taken to that city Tuesday evening by a King City constable.

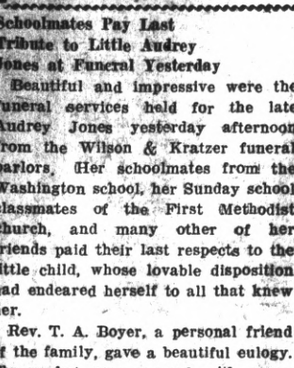

BOOTT MILLS TOWELS, 25c

Bleached Linen Toweling
The Yard 25c

81x91 Pequot Sheets
$1.75

Couch Covers
$2.50 to $6.50

Blouse 9994
Sizes 34 to 44
35 cents

The Fair
C. C. OLNEY
781 Macdonald Avenue. Phone Richmond 811

THERE'S NO EXCUSE NOW
Further reductions are now in effect on
A-P-C CABINET WASHER

Copper tub, formerly $180.00, now $160.00, cash; galvanized tub, formerly $165.00, now $145.00 cash. Reduced in price, increased in quality. Come in and let us show you the 24 points of improvement over last year's models. No better machines at any price anywhere.

No. 1

Hoover Suction CLEANER
Saves health and strength

It beats as it sweeps as it cleans

Saves strength and prolongs life of rugs, carpets and HOUSEWIVES

Phone Oakland 22 for FREE home demonstration of either

$5 DOWN Balance on Easy Terms

Maxwell Hardware Co.

$1 DOWN Balance on Easy Terms

14th and Washington, Oakland

HELPFUL WORDS

From a Richmond Citizen

Is your back lame and painful?
Does it ache especially after exertion?
Is there a soreness in the kidney region?
These symptoms suggest weak kidneys.
If so there is danger in delay.
Weak kidneys get weaker fast.
Give your trouble prompt attention.
Doans' Kidney Pills are for weak kidneys.
Your neighbors use and recommend them. Ask your neighbors.
Read this Richmond testimony.

Mrs. Preston Rosier, 554 Twenty-first st., Richmond, says: "I know the value of Doan's Kidney Pills. They are a household remedy with me. I have had dizzy headaches, backaches and pains across my kidneys. At these times I have felt miserable and had no energy. My kidneys acted irregularly. Doan's Kidney Pills have always relieved these attacks, strengthening my back and kidneys. I can't say too much for Doan's. I know they are just as represented."

Price 60c, at all dealers. Don't simply ask for a kidney remedy—get Doan's Kidney Pills—the same that Mrs. Rosier had. Foster-Milburn Co., Mfrs., Buffalo, N. Y.

Sage Tea Darkens Hair to Any Shade

Don't stay gray! Here's a simple recipe that anybody can apply with a hair brush

The use of Sage and Sulphur for restoring faded, gray hair to its natural color dates back to grandmother's time. She used it to keep her hair beautifully dark, glossy and attractive. Whenever her hair took on that dull, faded or streaked appearance, this simple mixture was applied with wonderful effect.

But brewing at home is musty and out of date. Nowadays, by asking at any drug store for a bottle of "Wyeth's Sage and Sulphur Compound," you will get this famous old preparation, improved by the addition of other ingredients, which can be depended upon to restore natural color and beauty to the hair.

A well-known downtown druggist says it darkens the hair so naturally and evenly that nobody can tell it has been applied. You simply dampen a sponge or soft brush with it and draw this through your hair, taking one strand at a time. By morning the gray hair disappears, and after another application or two it becomes beautifully dark and glossy.

What Local Baker Does For Richmond People

In order to sell my bread I did not give away suckers; I did not promise baseball bats; I did not raise the price of bread.

My prices are 10 cents for large loaves, and 8 cents, or two loaves for 15 cents for the small size.

It pays to patronize home industry. I have the most modern baking plant on the Pacific coast.

F. KETELHUT,
Richmond Bakery and Baking Co.
Thirteenth and Macdonald, and at California Market. 4-20-3t

Apply Sulphur to Heal Up Your Skin

Broken Out Skin and Itching Eczema Helped Over Night

For unsightly skin eruptions, rash or blotches on face, neck, arms or body, you do not have to wait for relief from torture or embarrassment, declares a noted skin specialist. Apply a little Mentho-Sulphur and improvement shows next day.

Because of its germ destroying properities, nothing has ever been found to take the place of this sulphur preparation. The moment you apply it healing begins. Only those who have had unsightly skin troubles can know the delight this Mentho-Sulphur brings. Even fiery, itching eczema is dried right up.

Get a small jar from any good druggist and use it like cold cream —Advt.

ELEANOR HART PROGRAM TONIGHT

Miss Eleanor Hart, the pretty little dancer has prepared another of her elaborate and pretty entertainments for tonight at the Lincoln Auditorium.

The program for the evening was announced as folows;

1—Jockey Dance: Ruthy McNally and Edna Frankie.
2—Acrobatic Dance; Marjorie Wood.
2—Step Dance—Gladys Freman.
4—Song; Edna Frankie.
5—Parasol Dance; Ruthie McNally
6—Vocal Selections; Ruth Gray Hart; Accompanist, Emil Esola.
7—(Toe Dance) Balloon Dance; Kathryn Fahrenholtz.
8—Violin Solo; Miss Fern Backman; accompanist Emil Esola; (a) Rosary, (Nevin-Kreisler; (b) Kuhawiak, Wieniawski; (c) A Perfect Day, Carrie Jacobs Bond.
9—Snowball Dance (Toe Dance); Dorothy Wood.
10—Sailors Horn Pipe; Miss Eleanor Hart.
11—Stories in Rhyme Original; Rosalie Harrison.
12—Song; Dorothy Wood and Marileah Speas; Song, Siam Sue, Marjorie Wood; Buck Dance, Dorothy Wood; Song and Dance, Marileah Speas.
13—Song and Dance, Marileah Speas.
13—Song and Follies Dance; Carrie Ellsworth.
14—Spanish Dance; Edith Kettlehut.
15—Vocal Selection; Merle Gray Toby; acompanist, Emil Esola.
16—Toe Dance, Kathryn Fahrenholtz.
17—Song and Irish Jig, Carie Ellsworth, Lorainne Zane, Edith Kettlehut, Gladys Freman.

L. J. Pinder, popular in local fraternal circles, who was operated on Monday at the Merritt hospital, rs reported as resting easily. The operation was performed by Dr. Hood, Standard Oil nose and throat specialist.

Henry Heuer's Death Plotted?

(Continued from Page One)

On several nights suspicious characters have been loitering about the vicinity of the Heuer car. Last Saturday night a stranger lifted himself up and looked through the car window. When asked what he wanted he said he was looking for a place to sleep.

Because of the fear of trouble the Heuers have been keeping close watch and have locked their cars securely on retiring.

Resembles Heuer

The watchman, Murphy, though about 33 years of age, bears a close resemblance to young Heuer. He is of the same height and build. He wore a cap of the same color as that of Henry Heuer, and might readily have been taken for Heuer in the semi-darkness of the railroad yards. His duties often required him to pass the Heuer car.

He was last seen by his fellow employes at 9 o'clock Monday night. At that time he talked to a switchman.

His absence was not noted Monday night, but yesterday his wife and 11-year-old daughter came to San Francisco from their home to inquire about him.

Clothing in Locker

It then was discovered that Murphy's lunch box, coat and overcoat were in his locker in the yards. At the time of his disappearance he was attired in overalls, coat and vest and cap.

Robbery, it is stated, could not have been the motive for the removal of Murphy, as he had only a dollar or two in his pockets.

Free Merchandise Certificate

—Good for 20 cents in trade.

under the following Conditions—

This Certificate will be accepted as 20 cents in part payment on any Cash Purchase amounting to One Dollar or more; from Wednesday, April 19 to Saturday, May 6, 1922. Not good after the date last named. Only one certificate accepted on each $1.00 purchase.

READ'S DRY GOODS STORE
730 Macdonald Avenue

BEAVERS BEAT OAKS; SEALS SLUMP; TIGERS LEAD LEAGUE

The Beavers jumped out of the cellar yesterday when they defeated Oakland, 5 to 3, in a game that was played in a drizzling rain. Hod Eller started in the box for the Oaks, and had a bad session during the first three innings, when the Beavers scored their entire five runs. From then on, Eller held the Beavers helpless. The Oaks started in on Leverenz in the seventh by scoring two runs, and chased him to the showers in the eighth frame, when they scored another tally. Both teams miscued frequently, Oakland contributing three boots, while Portland was charged with four.

Richmond Rebekahs Enjoy Whist Party

Richmond Rebekah Lodge No. 206 held a very enjoyable card party last evening in Bank Hall. The affair was arranged and capably managed by the Rebekah drill team, headed by Mrs. C. E. Alderson. A large crowd was present. The ladies door prize was won by Hazel Atkinson, while J. A. Kelly won the gents' door prize. The ladies' prizes were won as follows: First, Mrs. Hogue; second, Mrs. Carson; third, Ethel Gross; fourth, Mrs. A. F. Van; fifth, Mrs. Madeen; sixth, Mrs. Maschin; seventh, Mrs. May Willsey; eighth, Mrs. Erler; ninth, Mrs. Annie Fisher tenth, Mrs. Dale; eleventh, Hazel Havily; consolation, Miriam Shea.

The gents' prizes were won as follows; first, John MacDonald; second, Mrs. Drake; third, C. M. Heinson; fourth, E. M. Pearson; fifth, C. E. Alderson; sixth, Mrs. Casey; seventh, J. Murray; eighth, Mrs. W. Schmidt; ninth, Mrs. Pressler; tenth, E. A. Landrabe; eleventh, F. E. Schooler; consolation, Mrs. A. Riefschneider.

News items always welcomed by the Record-Herald. Call Richmond 70 any time, day or night.

Encouraging Reports Contact Gold Mines

G. W. McPherson, the fiscal agent for the owners of the Contact Gold Mines, who has offices at 629 Macdonald avenue, receives letters every few days from Cliff Weldon, the superintendent, which are very encouraging.

Those interested or those considering buying one or more of the $100 interests, which are now being sold, the money to be used to continue the new tunnel, out of which good ore is being taken at the present time. It is expected that they will soon get into a chimney of high grade ore, as rich as they are now taking out in the adjoining Kate Hardy mine. When this chimney is struck the $100 interests will be increased in price, and very likely taken off the market.

Wise and successful investors make money by investigating opportunities offered, and buy stock or interests in business enterprises when money is needed for development work.

Go to the office and see samples and look at the maps. 4-20-3t

Coast League

Score:	R.	H.	E.
Oakland	3	10	3
Portland	5	9	4

Eller, Jones and Koehler; Leverenz Crumpler and Elliott.

The Angels turned the tables on the Bees yesterday afternoon in the Southland by coming off on the long end of a 4 to 2 score. Los Angeles was outhit almost two to one, but bunched their hits in the third inning, when they scored four runs.

Score:	R.	H.	E.
Salt Lake	2	9	1
Los Angeles	4	5	1

Thurston and Byler; Ponder and Daley.

The Seals toppled out of first place yesterday when they met a 6 to 4 defeat at the hands of the Senators. The Seals outhit the visitors but were unable to bunch their blows. Sacramento put the game on ice in the seventh spasm by knocking Davis out of the box and scoring five runs. Three errors were chalked up against the Seals.

Score:	R.	H.	E.
Sacramento	6	9	0
San Francisco	4	12	3

Penner and Stanage; Davis, Mitchell, Gillenwater and Yelle.

Vernon defeated Seattle yesterday by the score of 3 to 1 in the opening game of the series. May pitched good ball for the Tigers, allowing only 4 hits.

Score:	R.	H.	E.
Vernon	3	6	3
Seattle	1	4	1

J. May and Hannah; Gardner and Adams.

STANDING OF THE CLUBS

	W.	L.	Pct.
Vernon	7	4	.636
San Francisco	10	6	.625
Los Angeles	9	6	.600
Sacramento	8	7	.533
Oakland	8	8	.500
Salt Lake	3	5	.375
Portland	4	7	.364
Seattle	4	10	.286

Games Today.

Sacramento at San Francisco.
Vernon at Seattle.
Oakland at Portland.
Salt Lake at Los Angeles.

National League

Boston-New York, postponed; rain.
Philadelphia-Brooklyn, postponed; rain.

FRED FLORIN WILL ERECT OFFICE BUILDING

A one story brick building suitable for offices is scheduled to be constructed east of the subway in Macdonald avenue according to reports yesterday. The building will be for Fred Florin, and the contractor is K. J. Henning.

BAPTIST LADIES SERVING MEALS TODAY AT SAN PABLO

Lunch and supper will be served today by the ladies of the San Pablo Baptist church. Lunch during the noon hour will be served cafeteria style, in five and ten cent dishes. Supper will be served at 6 o'clock at 50 cents a plate.

She Knows

"I am a Domestic Science Graduate and a chemical student from the ——Normal School. After making the experiment testing various baking powders I never use any except the Royal."
Mrs. J. P.

ROYAL BAKING POWDER
Absolutely Pure
Contains No Alum Leaves No Bitter Taste
Send for New Royal Cook Book—It's FREE
Royal Baking Powder Co., 130 William St., New York

Healing Cream Stops Catarrh

Clogged Air Passages Open at Once—Nose and Throat Clear.

If your nostrils are clogged and your head stuffed because of catarrh or a cold, get Ely's Cream Balm at any drug store. Apply a little of this pure, antiseptic, germ destroying cream into your nostrils and let it penetrate through every air passage of your head and membranes. Instant relief.

How good it feels. Your head is clear. Your nostrils are open. You breathe freley. No more hawking or snuffling. Head colds and catarrh yield like magic. Don't stay stuffed up, choked up and miserable. Relief is sure.—Adv.

PHONE FOR APPOINTMENT
Anglo-Danish Baths
FOR RHEUMATISM
Electric, Tub and Cabinet Baths
MASSAGE AND ELECTRICAL TREATMENTS
Phone Kearny 4237—62 Post St San Francisco

Ford
THE UNIVERSAL CAR.
Our reconditioned used cars are safe economical buys.
R. H. COZZENS
AUTHORIZED FORD DEALER
2300 San Pablo Ave. Pied. 416

Report Many Cases Of Rheumatism Now

Says we must keep feet dry; avoid exposure, and eat less meat.

Stay off the damp ground, avoid exposure, keep feet dry, eat less meat, drink lots of water and above all take a spoonful of salts occasionally to keep down uric acid.

Rheumatism is caused by poisonous toxin, called uric acid, which is generated in the bowels and absorbed into the blood. It is the function of the kidneys to filter this acid from the blood and cast it out in the urine. The pores of the skin are also a means of freeing the blood of this impurity. In damp and chilly, cold weather the skin pores are closed, thus forcing the kidneys to do double work, they become weak and sluggish and fail to eliminate this uric acid which keeps accumulating and circulating through the system, eventually settling in the joints and muscles causing stiffness soreness and pain called rheumatism.

At the first twinge of rheumatism get from any pharmacy about four ounces of Jad Salts; put a tablespoonful in a glass of water and drink before breakfast each morning for a week. This is said to eliminate uric acid by stimulating the kidneys to normal action, thus ridding the blood of these impurities.

Jad Salts is inexpensive, harmless and is made from the acid of grapes and lemon juice, combined with lithia and is used with excellent results by thousands of folks who are subject to rheumatism. Here you have a pleasant effervescent lithia-water drink which overcomes uric acid and is beneficial to your kidneys as well.